

# A Galactic Human Journey

Milky Way Galaxy





# A Galactic Human Journey

- [Videos](#) (External link)
- [Earth in Milky Way Galaxy](#)
- [Billions of years ago](#)
- [100s millions years ago](#)
- [Millions of years ago](#)
- [1 million years ago](#)
- [100,000 years ago](#)
- [12,000 years ago](#)
- [1940s to present](#)

# Milky Way Galaxy

Viewed from Earth

200-400 billion stars

Viewed from above  
[Source](#)



[Source](#)



# Milky Way Galaxy

Viewed from above

This story is about star races located mostly within **700 light years of Earth.**

Orion Spur

Perseus Arm

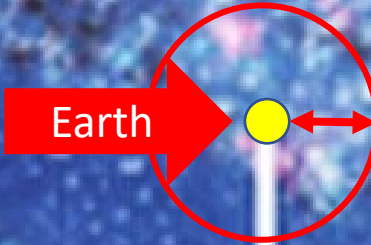

1,000 light years from Earth

Sagittarius Arm

# Milky Way Galaxy

Viewed from above

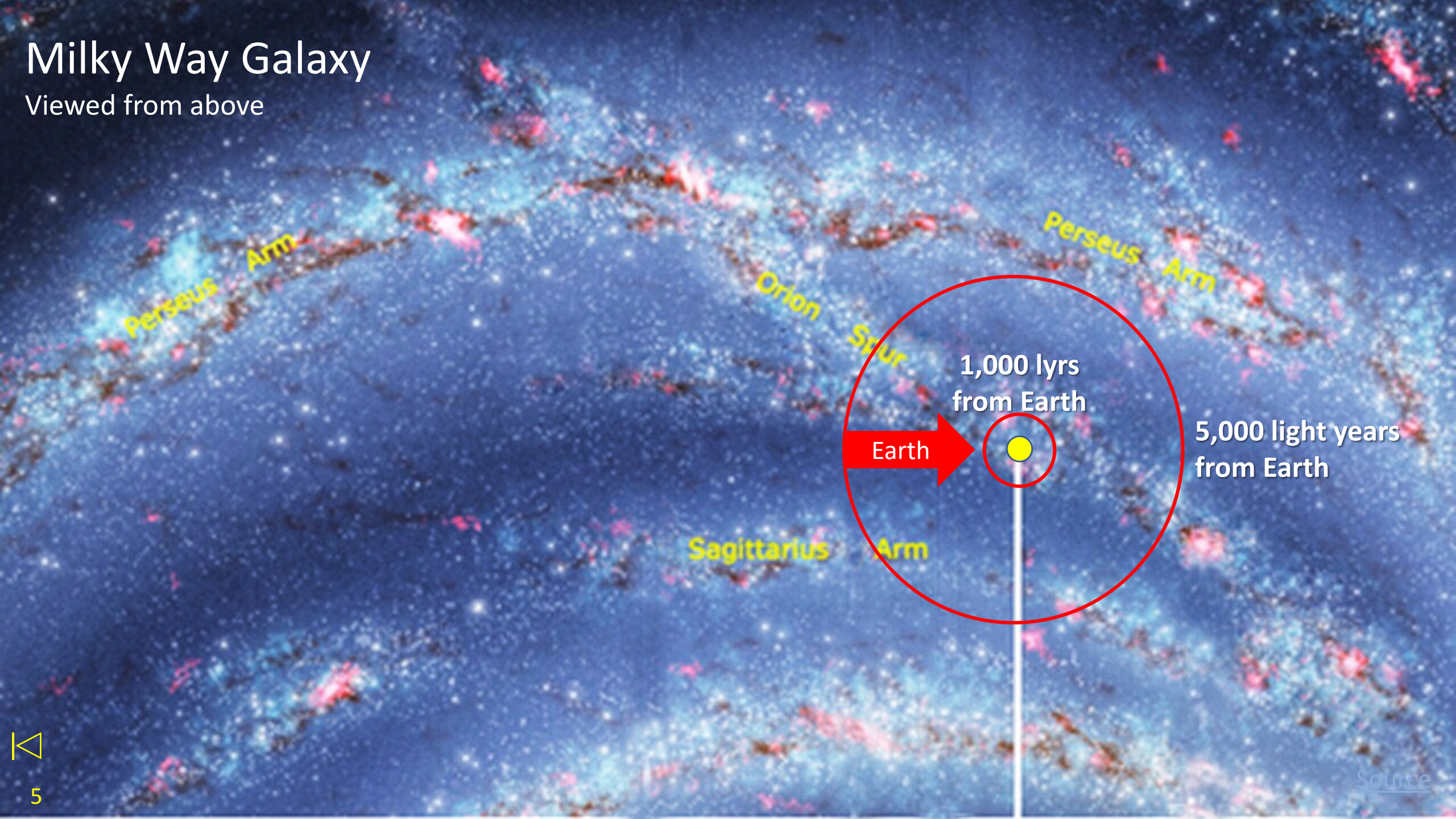

Perseus Arm

Orion Spur

Perseus Arm

Sagittarius Arm

1,000 lyrs from Earth

Earth

5,000 light years from Earth

Source



# Milky Way Galaxy

Viewed from above

[Source](#)

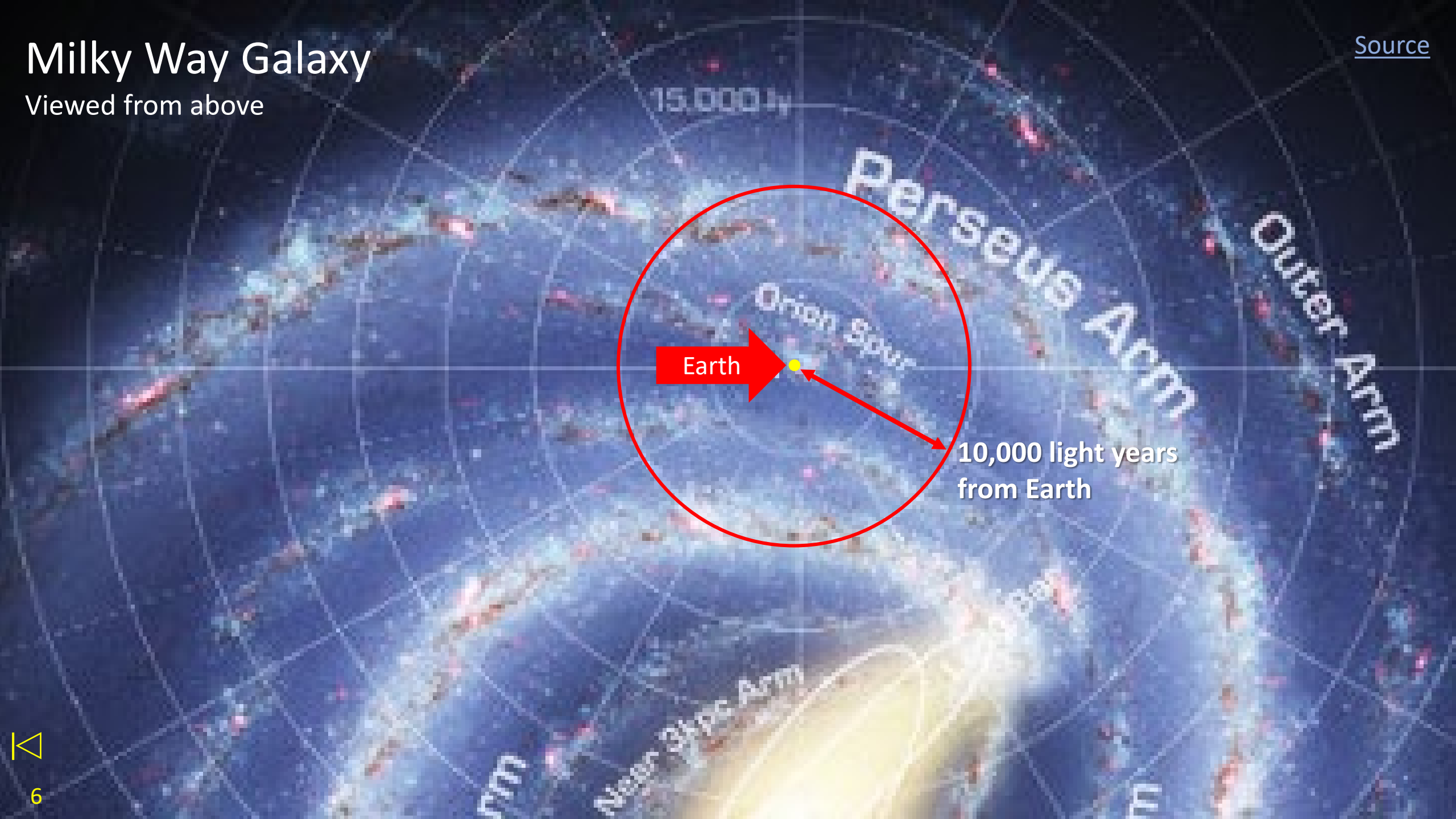

Earth

10,000 light years  
from Earth



# Milky Way Galaxy

Viewed from above

200-400 billion stars

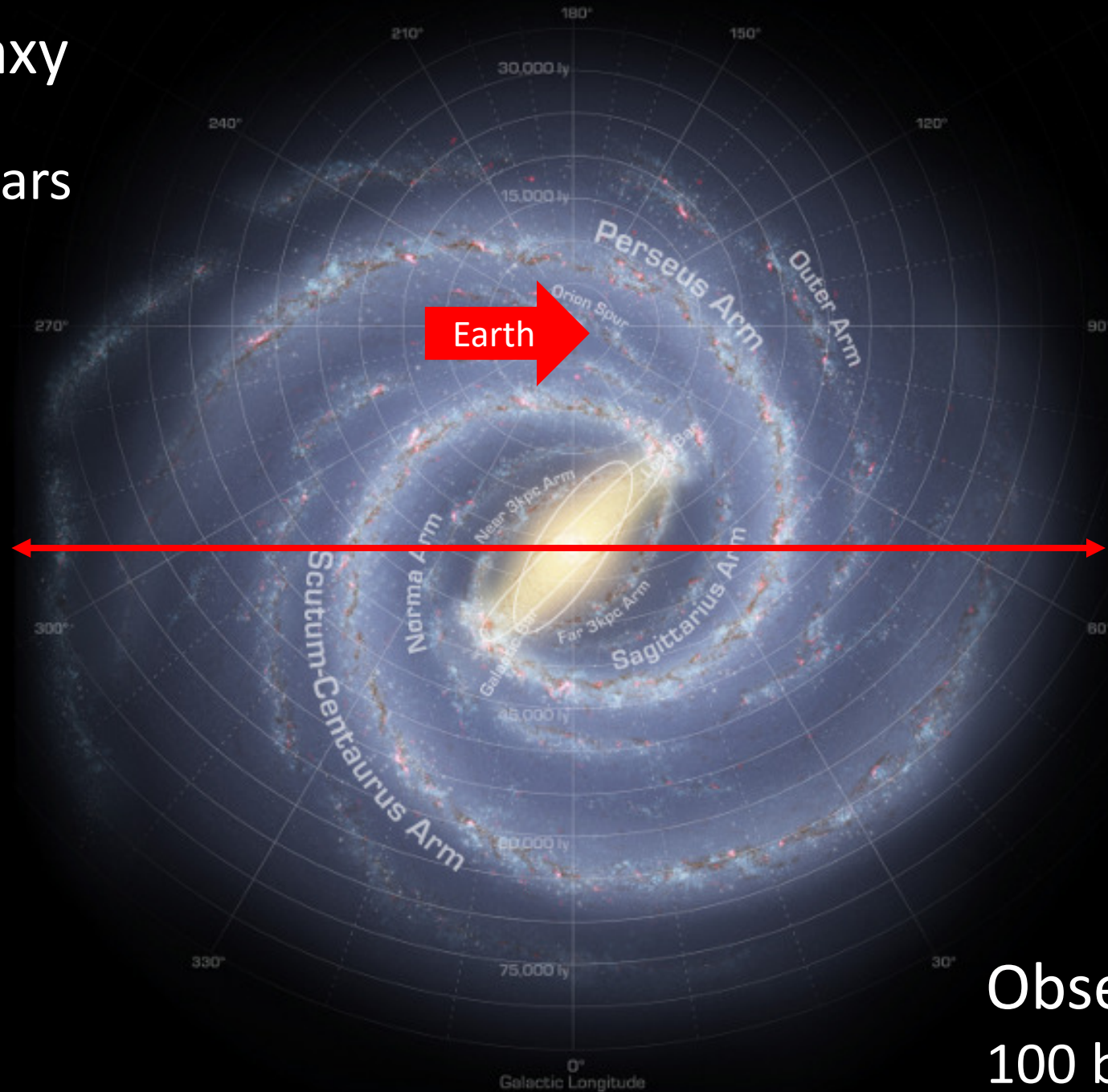

180,000 light years  
across galaxy (approx)

Observable Universe  
100 billion galaxies

[Source](#)



# Milky Way Galaxy

In Laniakea Supercluster

100,000 - 150,000 galaxies

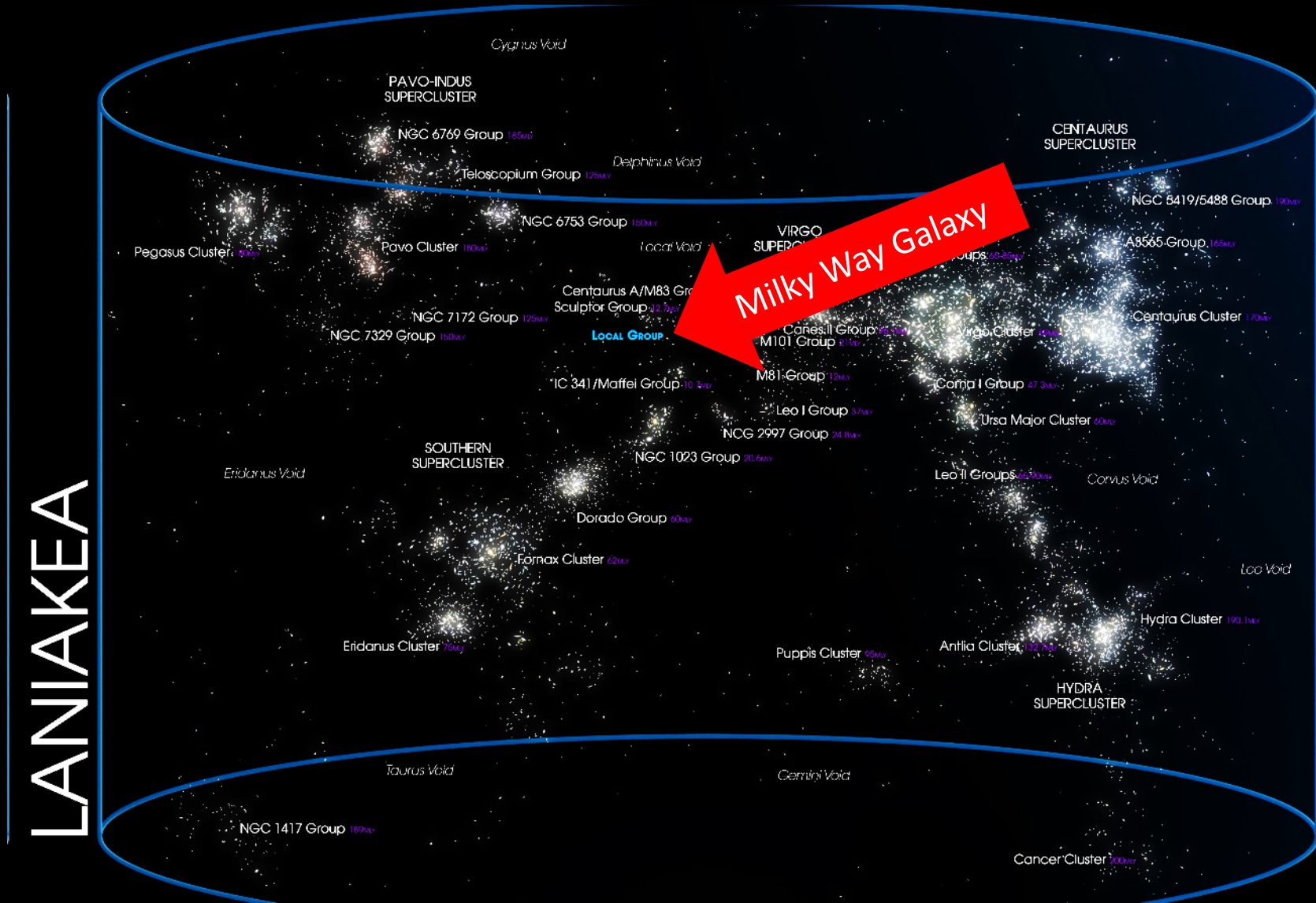

[Source](#)





# Local Superclusters

In Observable Universe

OBSERVABLE UNIVERSE

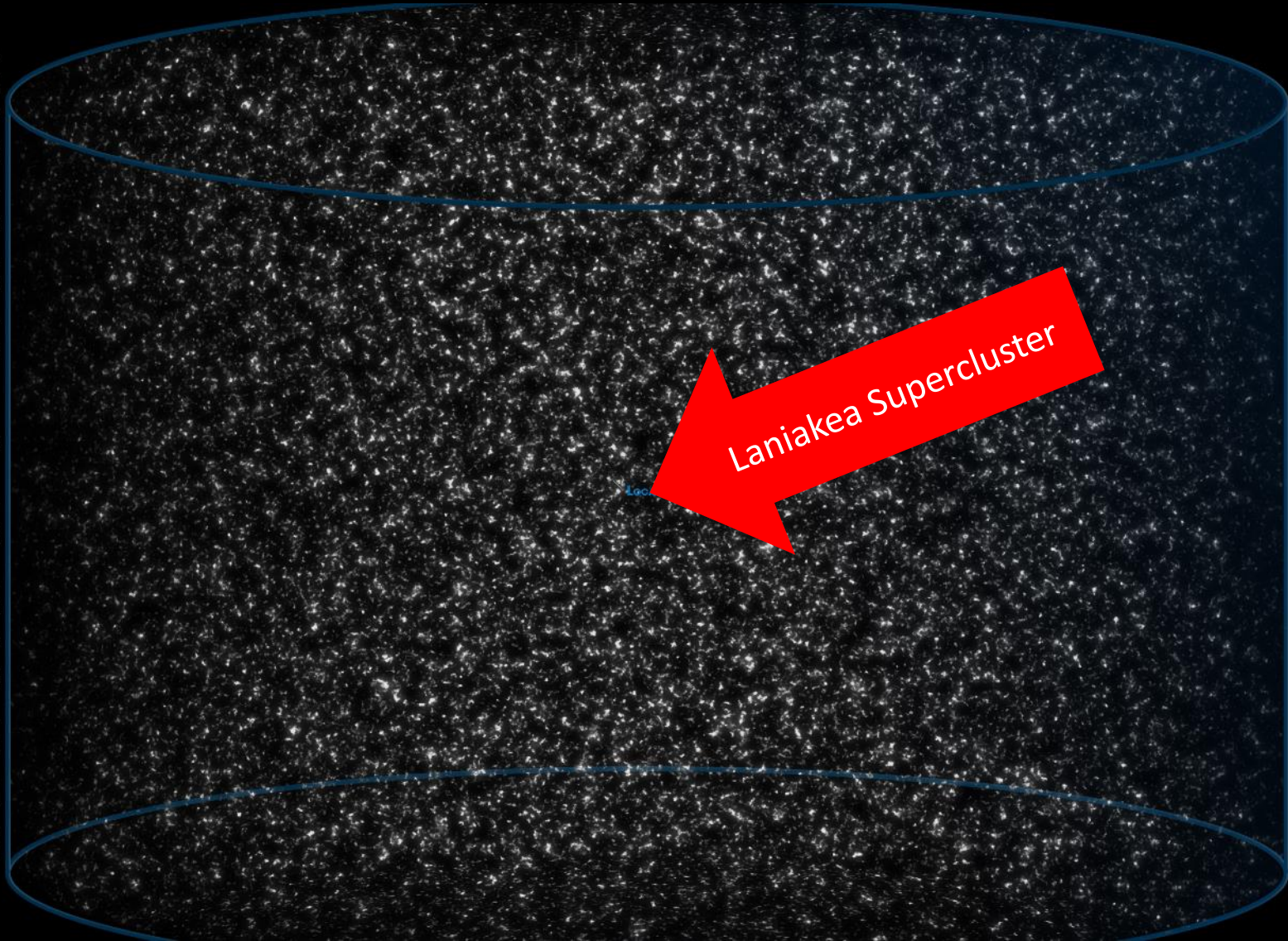

Laniakea Supercluster

Lac

Source



# A Galactic Human Journey – Simplified [\(Video version\)](#)

Earth



This story of a galactic human journey  
is based on several [sources](#).

Dates and timelines are approximate.

# A Galactic Human Journey – Simplified

This story uses a scale of 12 densities within our multi-dimensional reality.



Some sources use a scale of 7 densities.



# A Galactic Human Journey

Approximate Earth time:  
Billions of years ago [2](#)

Source ('God') creates multi-dimensional universes.

The Milky Way Galaxy is also multi-dimensional.

This picture shows the visible light frequencies. [1, 2, 9](#)

## Evolution

Our universe began 20 billion years ago as a **point of light** in the Mind of Source/God.

About 14 billion years ago this point of light expanded ('Big Bang'). [2, 5](#)

# A Galactic Human Journey

Approximate Earth time:  
Billions of years ago [2](#)

SRG/eROSITA

0.3-2.3 keV - RGB

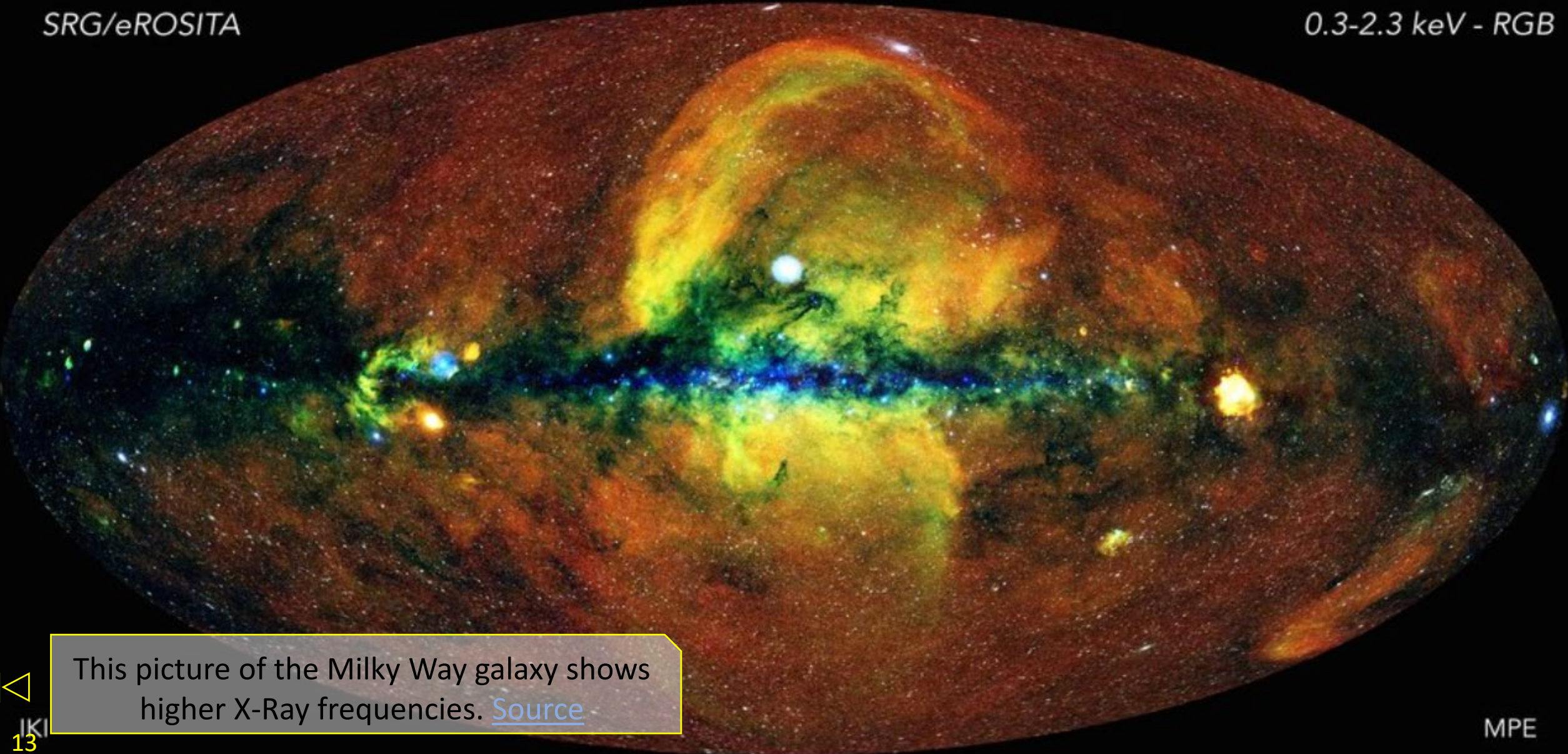

This picture of the Milky Way galaxy shows higher X-Ray frequencies. [Source](#)

# A Galactic Human Journey

Approximate Earth time:  
Billions of years ago 2

Timeline	Evolution <u>5</u>
20 billion	Universe as a point of light
14 billion	The 'Big Bang'
14-12 billion	Minerals and gasses
12 billion	First planets
12-10 billion	Basic life
10-4 billion	Plants
4.5 billion	<u>Earth</u>
4-1 billion	Animals (except Earth)



The universe evolves with plant life appearing long before Earth formed. 5, 10

# A Galactic Human Journey

Approximate Earth time:  
Billions of years ago [2](#)

White Hole near Lyra  
25 light years from Earth

Earth

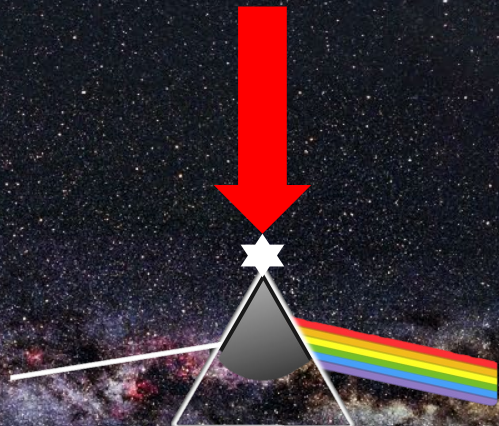

Consciousness ('Founders') from Source ('God') enter the Milky Way Galaxy through a White Hole near Lyra as 12<sup>th</sup> Density awareness to explore the galaxy. [1, 2, 9](#)

Density	Consciousness <a href="#">5, 9</a>
Source	'God'
12 <sup>th</sup>	'Founders' 'Elohim'

# A Galactic Human Journey

Approximate Earth time:  
1 billion years ago [2](#)

White Hole near Lyra  
25 light years from Earth

Galactic  
Centre  
26,490 ly

Earth

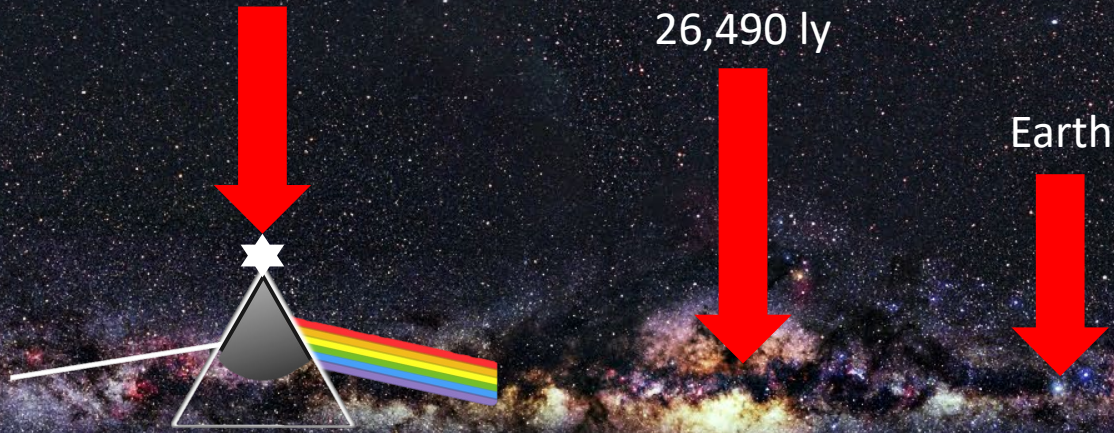

The Founders help develop the humanoid form ('light body') to explore the galaxy through sensory experience. [2, 5, 10](#)

Genetics: Devolution  
The Founders create 'light packets' of conscious energy to explore 12<sup>th</sup> density to 9<sup>th</sup> density [2, 5](#)





# A Galactic Human Journey

Approximate Earth time:  
1 billion years ago [2](#)

White Hole near Lyra  
25 light years from Earth



The Founders are 12<sup>th</sup> density light beings and have appeared in many forms to beings at lower densities. [2, 5](#) Founder image: [8](#)



# A Galactic Human Journey

Approximate Earth time:  
1 billion years ago [2](#)

White Hole  
near Lyra  
25 ly



Source splits into fragments (sparks, rays)  
creating polarities (spectrums) to explore.  
eg Feminine  $\leftrightarrow$  Integration  $\leftrightarrow$  Masculine [1, 9, 10](#)

Genetics: Devolution  
The Founders create 'light codes' to descend  
from 9<sup>th</sup> density to 'DNA keys' at 7<sup>th</sup> density [2](#)



# A Galactic Human Journey

Approximate Earth time:  
100s millions years ago [2](#)

White Hole  
near Lyra  
25 ly

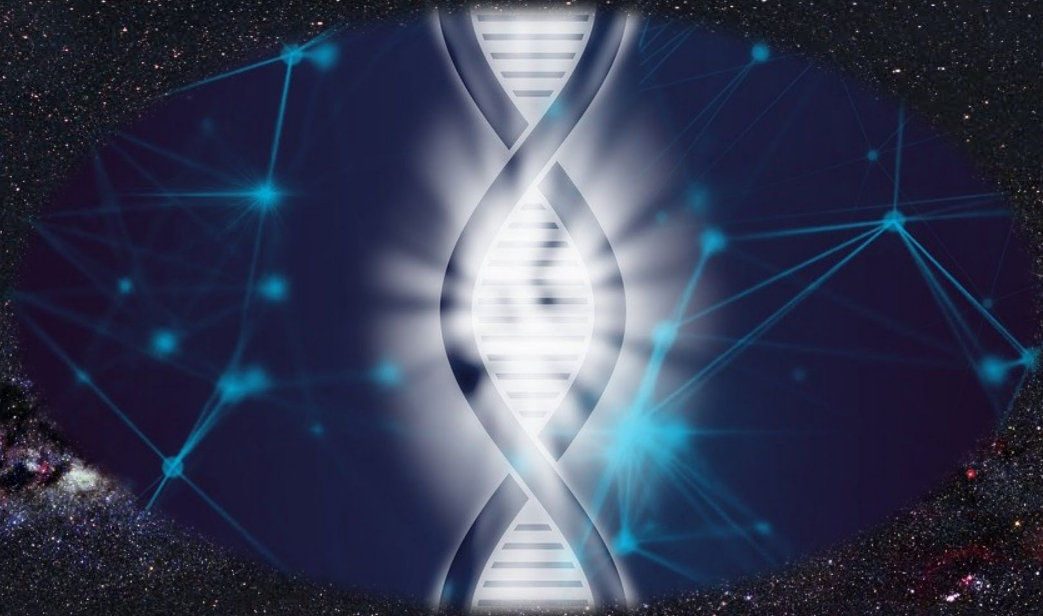

The Founders fragment into individualised 7<sup>th</sup> density consciousnesses to fully explore this part of the galaxy – as the human galactic family [1,2](#)

Genetics: Devolution  
At 7<sup>th</sup> density ‘DNA keys’ become ‘DNA molecules’ which enabled the ‘incarnation’ of consciousness as inhabitants of 7<sup>th</sup>-5<sup>th</sup> density evolving worlds. [2](#)



# A Galactic Human Journey

Approximate Earth time:  
100s millions years ago [2](#)

White Hole  
near Lyra  
25 ly



7<sup>th</sup> density consciousnesses is the first level of individual souls. [1,2](#)

Density	Consciousness	DNA Codes <a href="#">5</a>
Source	'God'	
12 <sup>th</sup>	'Founders' 'Elohim'	Light
11 <sup>th</sup>	Collective consciousness	Light packets
10 <sup>th</sup>	Collective consciousness	Light packets
9 <sup>th</sup>	Collective consciousness	Light codes
8 <sup>th</sup>	Group soul	DNA Keys
7 <sup>th</sup>	Individual souls	DNA Molecules



# A Galactic Human Journey

Approximate Earth time:  
100s millions years ago [2](#)

White Hole  
near Lyra  
25 ly

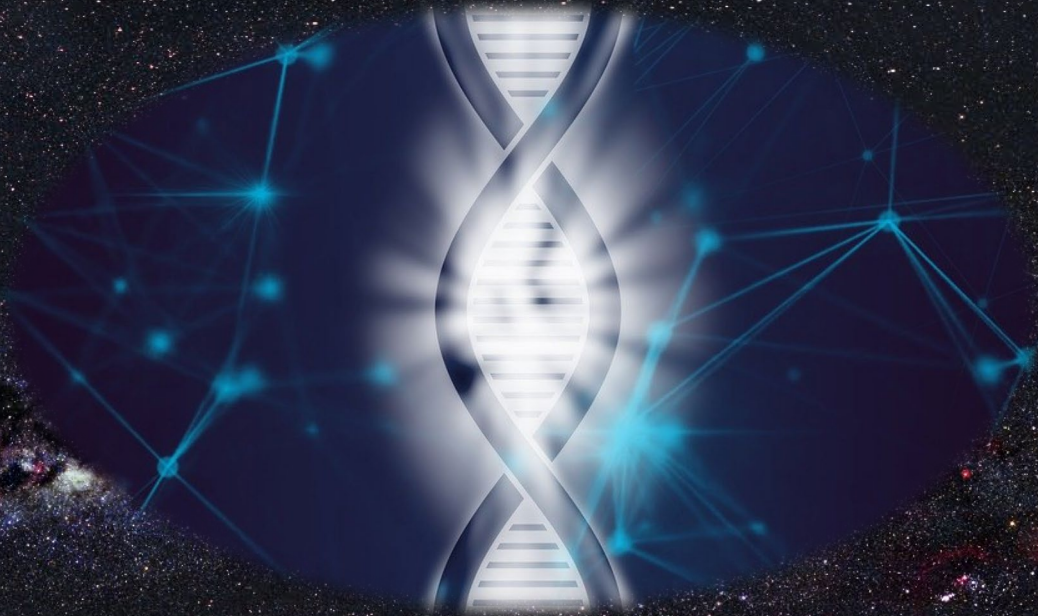

As the individualised consciousnesses lowered in frequency they moved into 4<sup>th</sup> and then 3<sup>rd</sup> densities – living in physical bodies on chosen planets [1, 2, 3, 10](#)

Genetics: Devolution  
5<sup>th</sup> density ‘DNA molecule’ frequencies were lowered to 4<sup>th</sup> and 3<sup>rd</sup> densities [2](#)



# A Galactic Human Journey

Approximate Earth time:  
100s millions years ago [2](#)

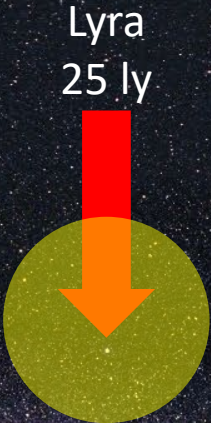

Humanoid species have their genetic roots in Lyra. [1, 2, 7, 9, 10](#)  
Image: Artist impression of some species. (Image links to videos.) [8](#)

Genetics: Evolution  
The Founders etherically (energetically) manipulated primate DNA on Lyran planets to create humanoids that could sustain 3<sup>rd</sup> density consciousness without forgetting Source [1, 10](#)



# A Galactic Human Journey

Approximate Earth time:  
100s millions years ago [2](#)

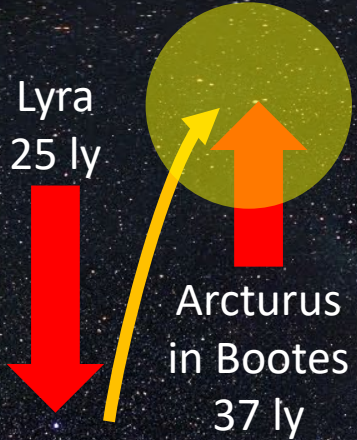

Arcturus became a 6<sup>th</sup> density realm for non-physical beings and specialised in emotional healing and spiritual guardians. [1, 7, 9](#)

Genetics:  
Incarnation into 3<sup>rd</sup> density bodies was so overwhelming that awareness of Source was lost and became clouded in mythology. [1, 2, 10](#)



# A Galactic Human Journey

Approximate Earth time:  
100s millions years ago [2](#)

Lyra  
25 ly



Sirius in  
Canis Major  
9 ly

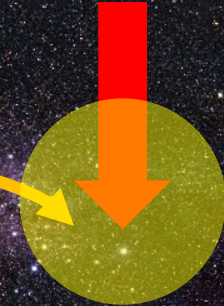

Some non-physical Lyran beings went to Sirius which operated at 4<sup>th</sup> and higher densities. They slowly lowered to a 3<sup>rd</sup> density physical existence. [1,7](#)

Genetics:  
The Sirians became skilled genetic and etheric engineers of DNA. [1,10](#)





# A Galactic Human Journey

Approximate Earth time:  
100s millions years ago [2](#)

Lyra  
25 ly



Sirius in  
Canis Major  
9 ly

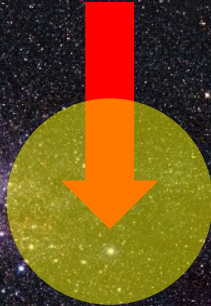

Two Sirian cultures developed.

- One believed in **'service to others'** for the good of all.
- The other believed in **'service to self'** for the good of all. [1](#), [3](#), [10](#)

Today 80% of civilisations are 'service to others'. [5](#), [9](#), [10](#)

Image: Artist impression of one Sirian race at one time.  
(Image links to a video.) [8](#)

Genetics:  
Developing the perfect body via  
DNA manipulation to return to  
Source became a strong focus [1](#), [10](#)



# A Galactic Human Journey

Approximate Earth time:  
100s millions years ago [2](#)

Vega in Lyra  
25 ly

Arcturus  
in Bootes  
37 ly

Sirius in  
Canis Major  
9 ly

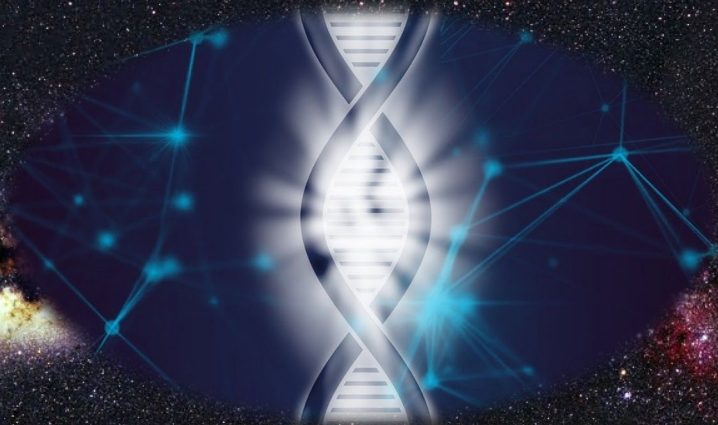

Reproduction on planets required the evolution of mammals – primate, reptilian, feline and avian. [1, 7, 9](#)

Genetics:  
DNA manipulation was used to improve adaptation to different planetary environments. [1, 10](#)



# A Galactic Human Journey

Approximate Earth time:  
100s millions years ago [2](#)

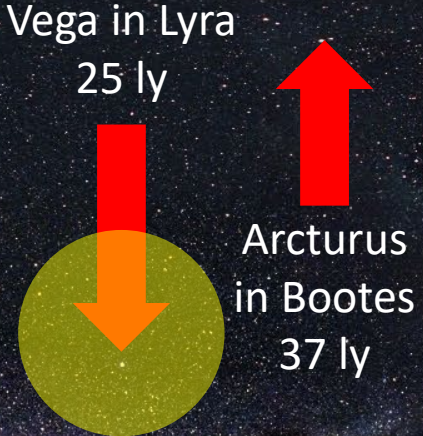

Over time three Vegan groups developed:

- Humanoid mammals
- Humanoid-Reptilian mammals
- Reptilian mammals [1,7](#)

Image: Artist impression of a reptilian [8](#)

Genetics:  
Humanoid-Reptilian mammals had  
a small piece of reptilian DNA. [1](#)

# A Galactic Human Journey

Approximate Earth time:  
100s millions years ago [2](#)

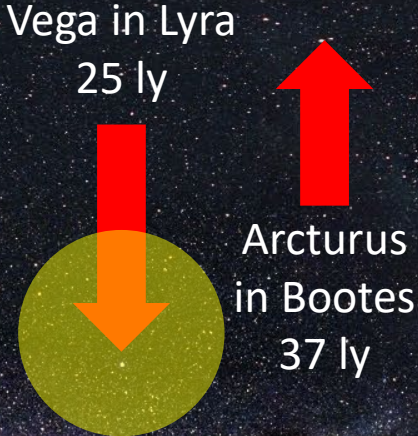

Sirius in  
Canis Major  
9 ly

A red arrow points downwards from the text 'Sirius in Canis Major 9 ly' towards the bottom of the frame.

Descendants of Lyra populated Vega and developed a culture that was the opposite polarity of the Lyrans. Conflicts began and quickly spread. [1, 7](#)

Genetics:  
Lyran DNA was adapted to suit planets in the Vega star system. [1](#)

# A Galactic Human Journey

Approximate Earth time:  
100s millions years ago [2,9](#)

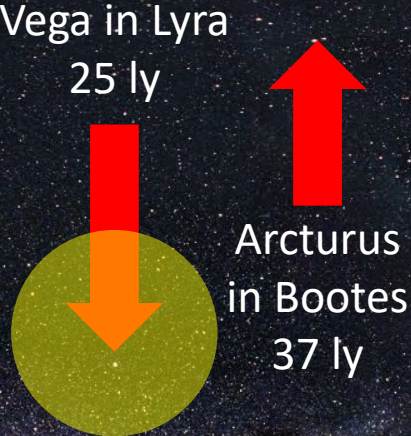

An early Lyran Galactic War involved Feline, Carian, Human and Reptilian star species. [8](#)



As star races developed technology for weapons and interstellar travel there were cycles of expansion, alliances and conflict over millions of years. Several brutal Galactic Wars resulted in billions of deaths and several destroyed planets. [1, 2, 5, 7, 9, 10](#)



# A Galactic Human Journey

Approximate Earth time:  
100s millions years ago [2](#)

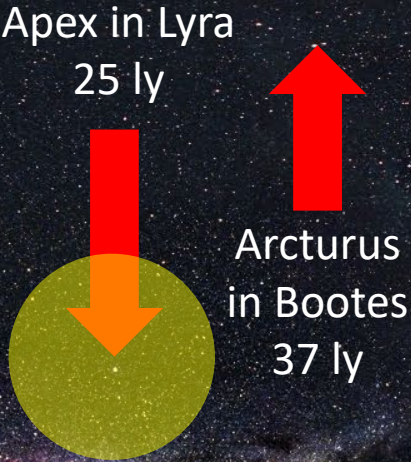

The planet 'Apex' in Lyra developed an advanced civilisation mixing Lyran and Vegan cultural polarities. There was great diversity but little unity and they destroyed the surface of the planet with pollution and nuclear war. [1, 10](#)

Genetics:  
Apex humanoid DNA was diverse. Eventually pollution and radiation led to sterility and **cloning** began. [1, 10](#)

# A Galactic Human Journey

Approximate Earth time:  
100s millions years ago [2](#)

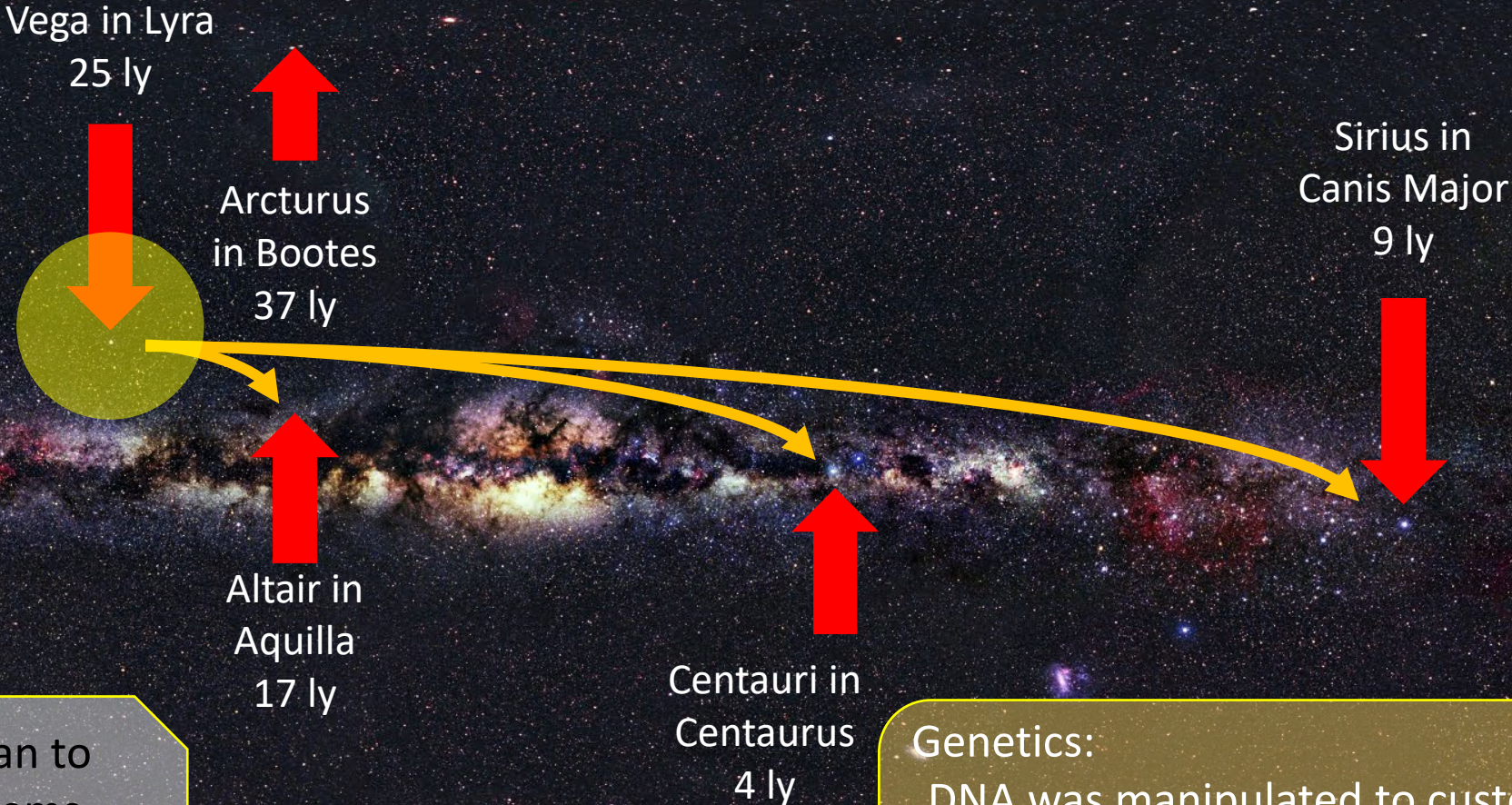

Lyrans and Vegans began to colonise other star systems. Vegans escaping conflicts went to Altair, Centauri and Sirius. [1, 9](#)  
Star race image Altarian: [8](#)

Genetics:  
DNA was manipulated to customise hominoids for particular planets.  
DNA also evolved over long periods of time. [1, 10](#)

# A Galactic Human Journey

Approximate Earth time:  
100s millions years ago [2](#)

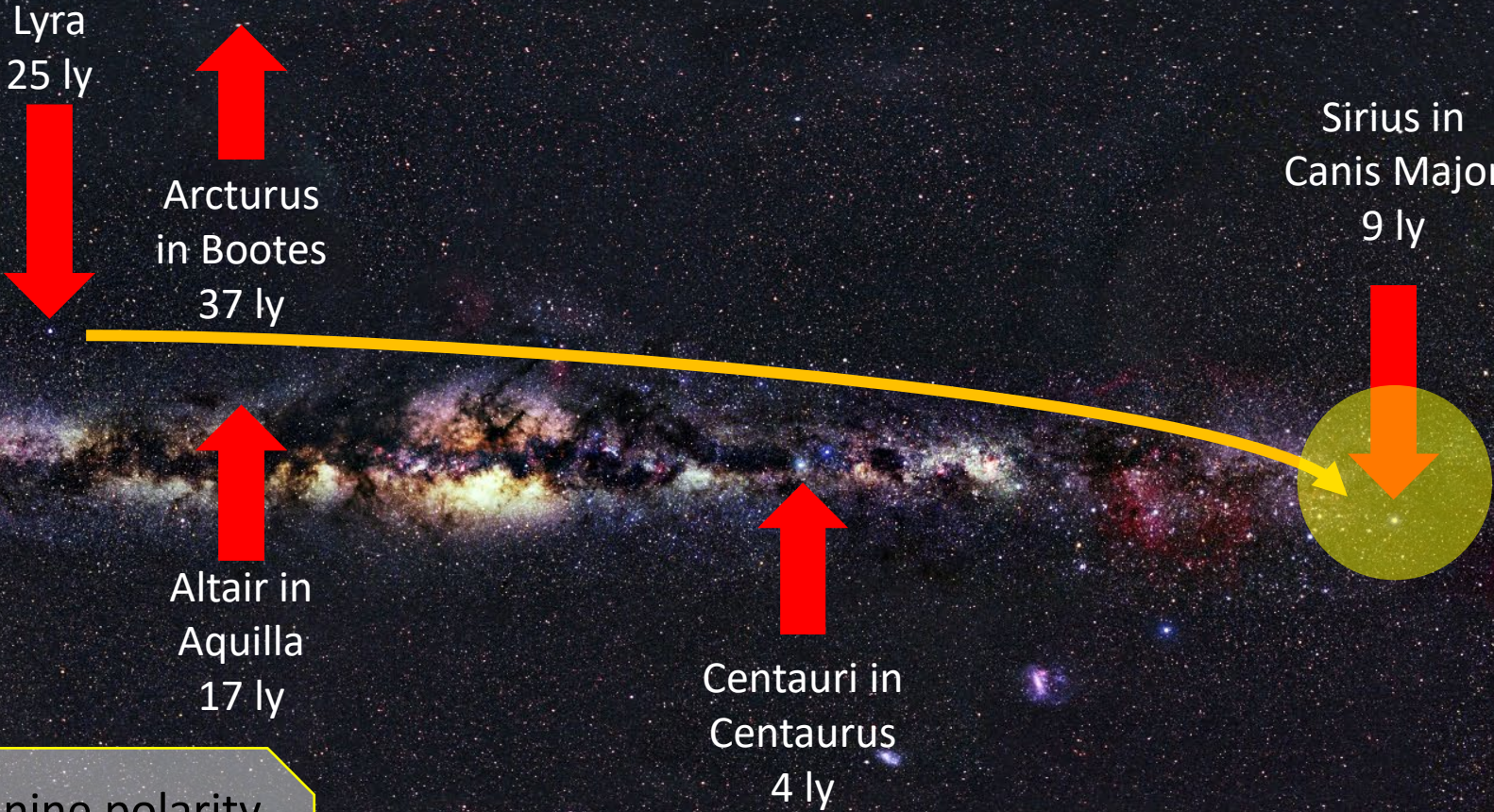

Lyrans with a dominant feminine polarity and a 'service to others' culture decided to heal 3<sup>rd</sup> density Sirians who had forgotten their spiritual Source. [1](#)



# A Galactic Human Journey

Approximate Earth time:  
100s millions years ago [2](#)

Lyra  
25 ly



Arcturus  
in Bootes  
37 ly



Altair in  
Aquila  
17 ly



Centauri in  
Centaurus  
4 ly



Sirius in  
Canis Major  
9 ly

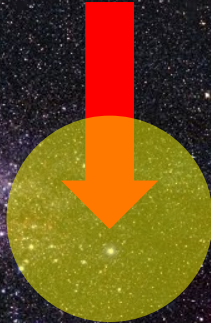

Tension developed between two Sirian groups (ex Vegan and ex Lyra) which spread across the Sirius star system and beyond. [1](#)



# A Galactic Human Journey

Approximate Earth time:  
100s millions years ago [2](#)

Lyra  
25 ly  

  
Arcturus  
in Bootes  
37 ly

  
Altair in  
Aquila  
17 ly

  
Centauri in  
Centaurus  
4 ly

Sirius in  
Canis Major  
9 ly

  
Orion Empire  
720 ly  

The Elders of Sirius intervened and moved the conflicting Sirian groups to Orion – 700 light years away. [1](#)



# A Galactic Human Journey

Approximate Earth time:  
Triassic: 200 million years ago – early dinosaurs [1](#)

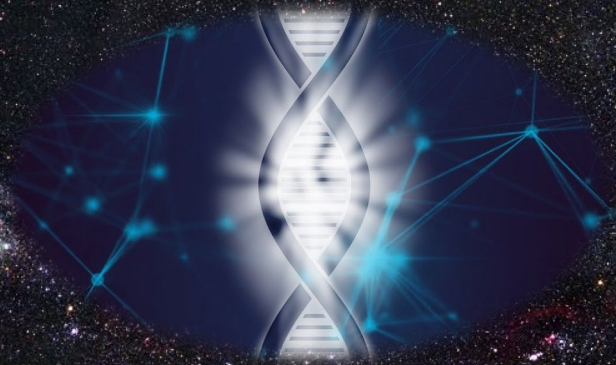
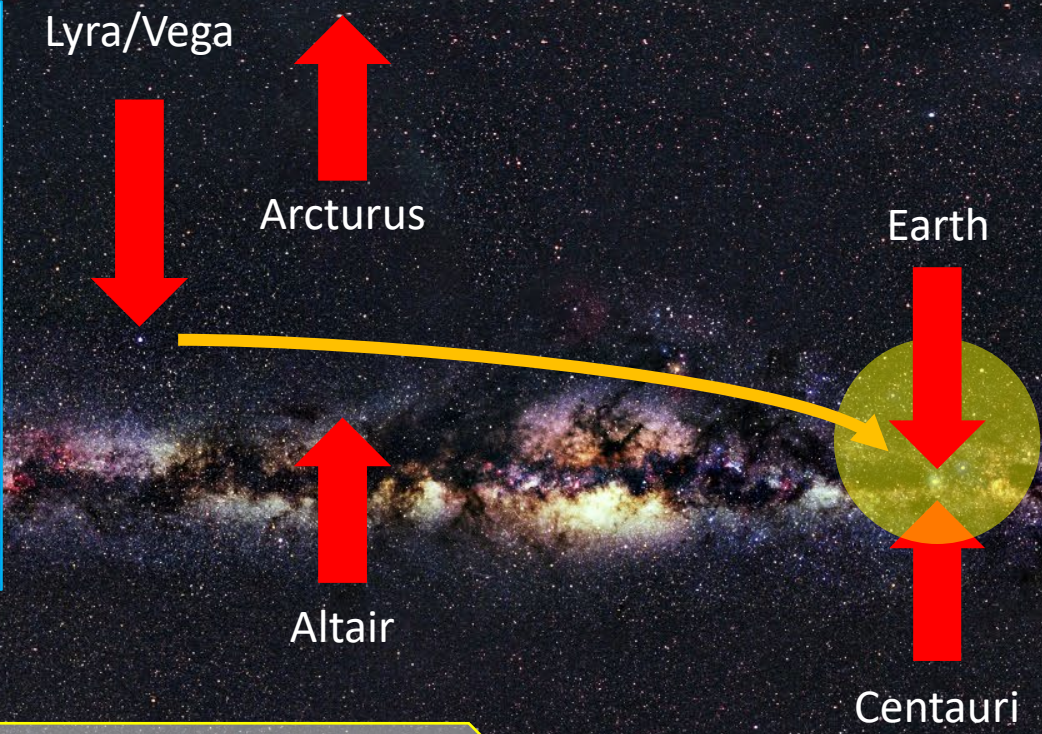

As their civilisations became more polarised several groups from Lyra and Vega looked for new planets with less conflict. They chose our solar system. [1, 9, 10](#)  
Lyran image: [8](#)

Genetics:  
Earth primate DNA was combined with Lyran DNA to improve adaptation to Earth. [1, 10](#)



# A Galactic Human Journey

Approximate Earth time:  
Triassic: 200 million years ago – early dinosaurs [1](#)

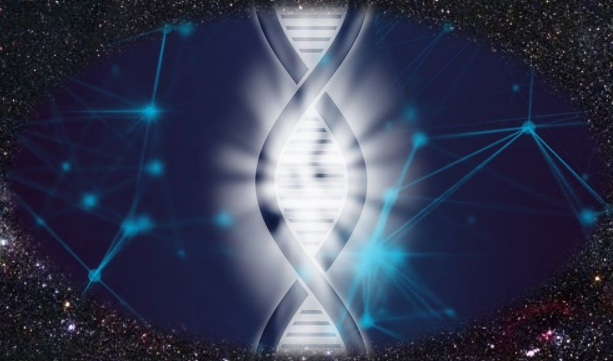
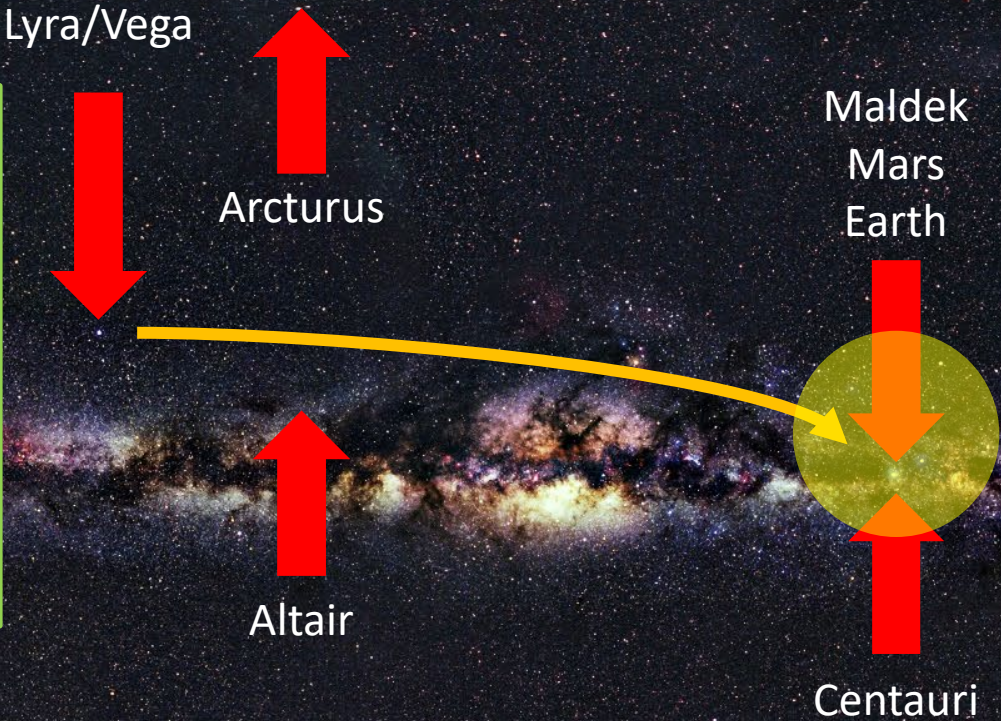

Vegans (reptilian mammals) generally stayed in Earth orbit during this period. Vegans colonised Mars and Maldek (now the asteroid belt) before Earth. [1](#)

Genetics: Earth was recognised by many star races as an extensive 'living library' of DNA seeded from many other planets. [1](#)

# A Galactic Human Journey

Approximate Earth time:  
Triassic: 200 million years ago – early dinosaurs [1](#)

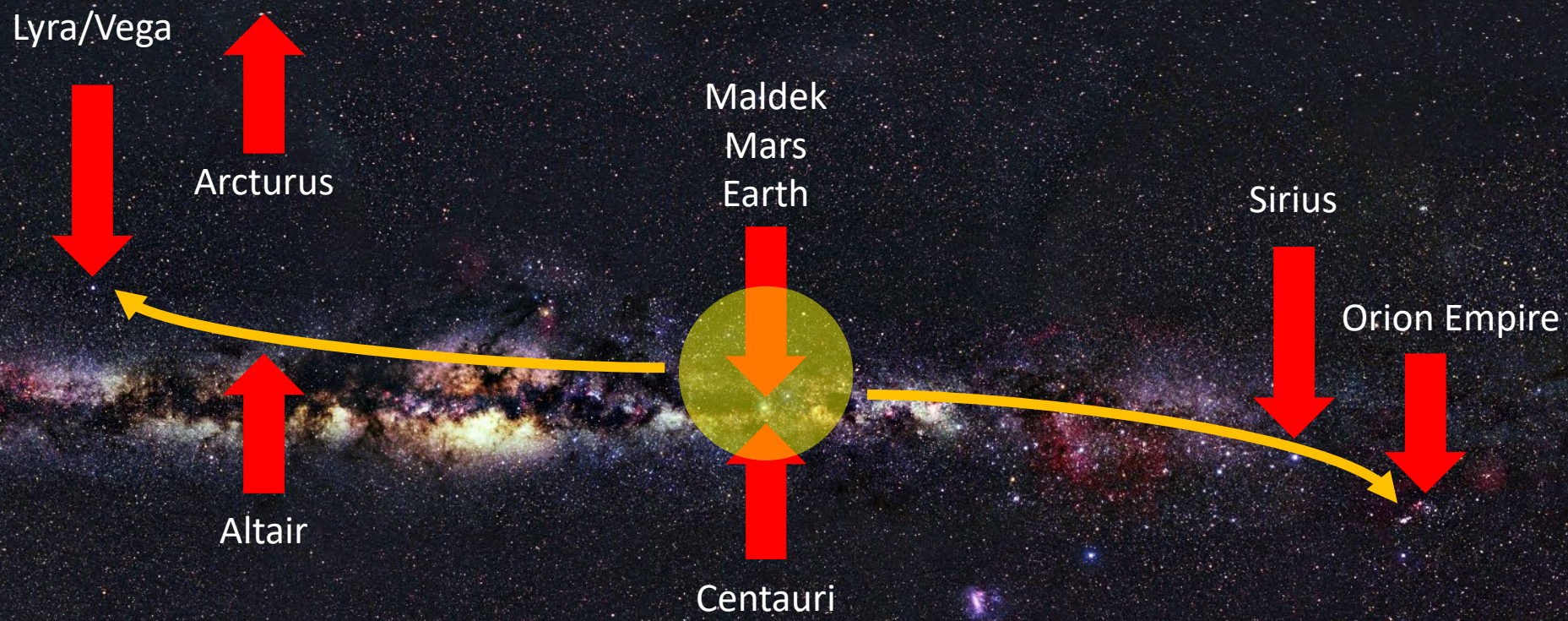

Reptilians didn't stay around Earth for very long, migrating to the Orion system or back to abandoned home worlds in Lyra. [1](#)

# A Galactic Human Journey

Approximate Earth time:  
Triassic: 100 million years ago [2](#)

Lyra/Vega



Arcturus

Maldek  
Mars  
Earth



Altair

Centauri

Sirius



Orion Empire



A project was begun to establish the hominoid form on Earth. Small groups of humanoids began incarnating on Earth in specially adapted primate bodies. [5](#), [10](#)

Genetics:  
Early humanoids were 7<sup>th</sup> density highly telepathic beings. [2](#)

# A Galactic Human Journey

Approximate Earth time:  
Triassic: 60 million years ago – late dinosaurs [1](#)

Lyra/Vega



Arcturus

Maldek  
Mars  
Earth



Altair

Sirius



Orion Empire



Towards the end of the reptilian period on Earth there was a great space battle which the Lyrans won. Maldek, Mars and Earth became Lyrans property. [1](#) Battle image [8](#)



# A Galactic Human Journey

Approximate Earth time:  
Triassic: 60 million years ago – late dinosaurs 1

Lyra/Vega



Arcturus

Maldek  
Mars  
Earth



Altair

Centauri



Sirius



Orion Empire



Vegans moved into the Orion system where they developed their spirituality. Vegan mystic practices helped them to remember their connection to Source. 1,9





# A Galactic Human Journey

Approximate Earth time:  
Paleogene: 50 million years ago [1](#)

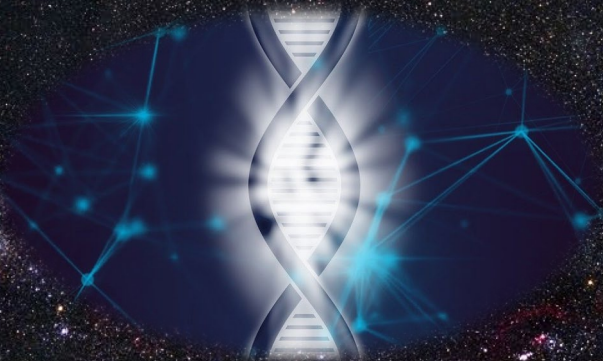
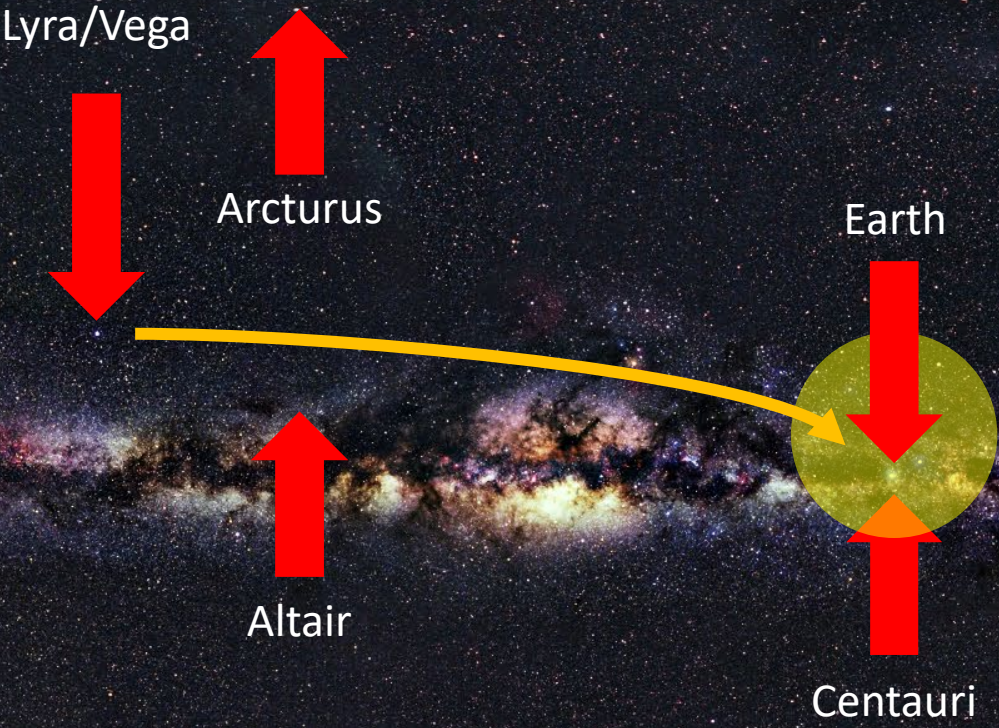

A new group of Lyrans come to Earth bringing old conflicts and a new genetic agenda. [1](#), [10](#)

Genetics:  
Lyrans DNA was combined with primate DNA to improve Earth hominoids. [1](#), [10](#)

# A Galactic Human Journey

Approximate Earth time:  
100-30 million years ago [1](#)

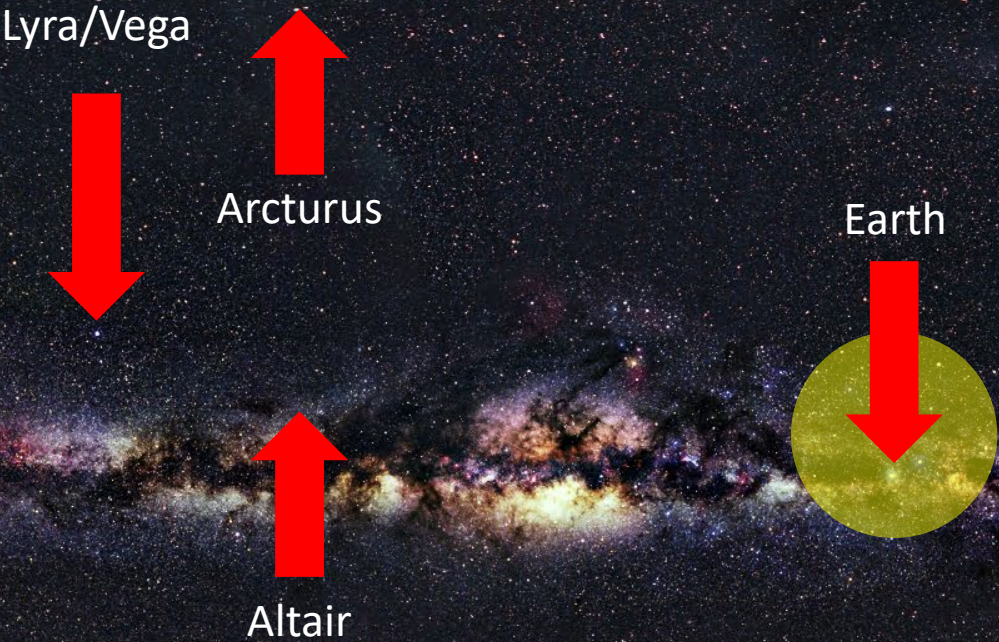

Individual consciousnesses (souls) within life forms (bodies) of decreasing density began visiting Earth . [5](#), [10](#)

Timeline	Density of life form <a href="#">5</a>
100 million	7 <sup>th</sup>
70 million	6 <sup>th</sup>
60 million	5 <sup>th</sup>
50 million	4 <sup>th</sup>
30 million	3 <sup>rd</sup>

# A Galactic Human Journey

Approximate Earth time:  
Millions of years ago 2

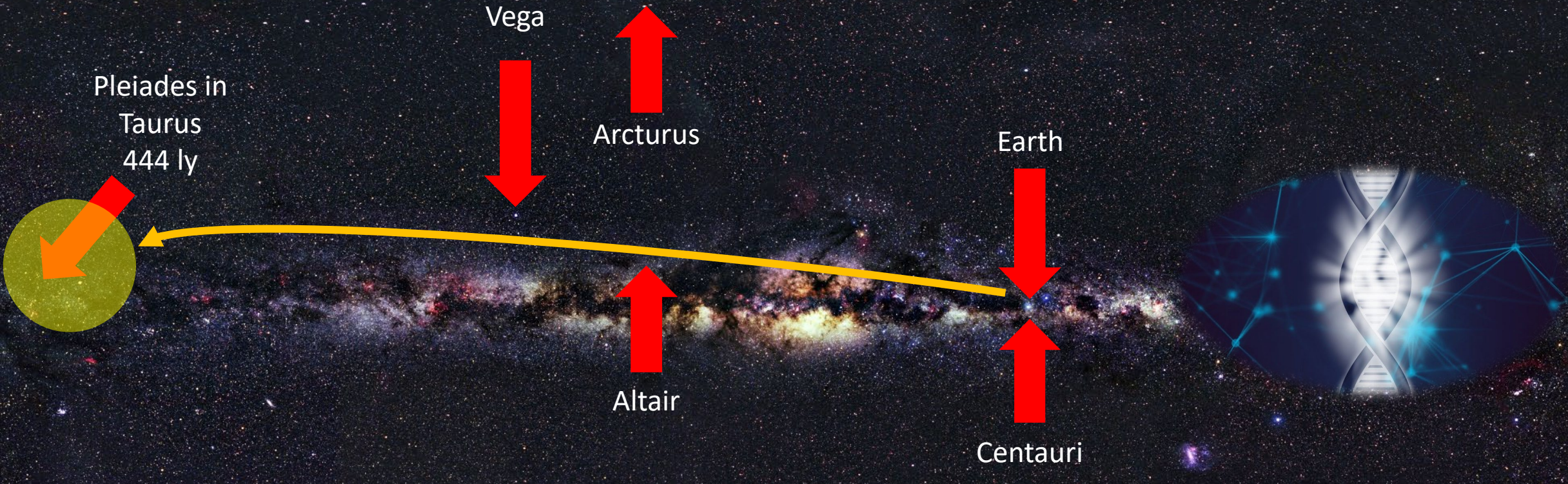

Earth-Lyrans wanting to escape growing conflicts on Earth found a new star system in the Pleiades to create a culture of peace, harmony and unconditional love. [1](#), [10](#)

Genetics:  
Earth-Lyran DNA was taken to the Pleiades. [1](#)

# A Galactic Human Journey

Approximate Earth time:  
Millions of years ago 2

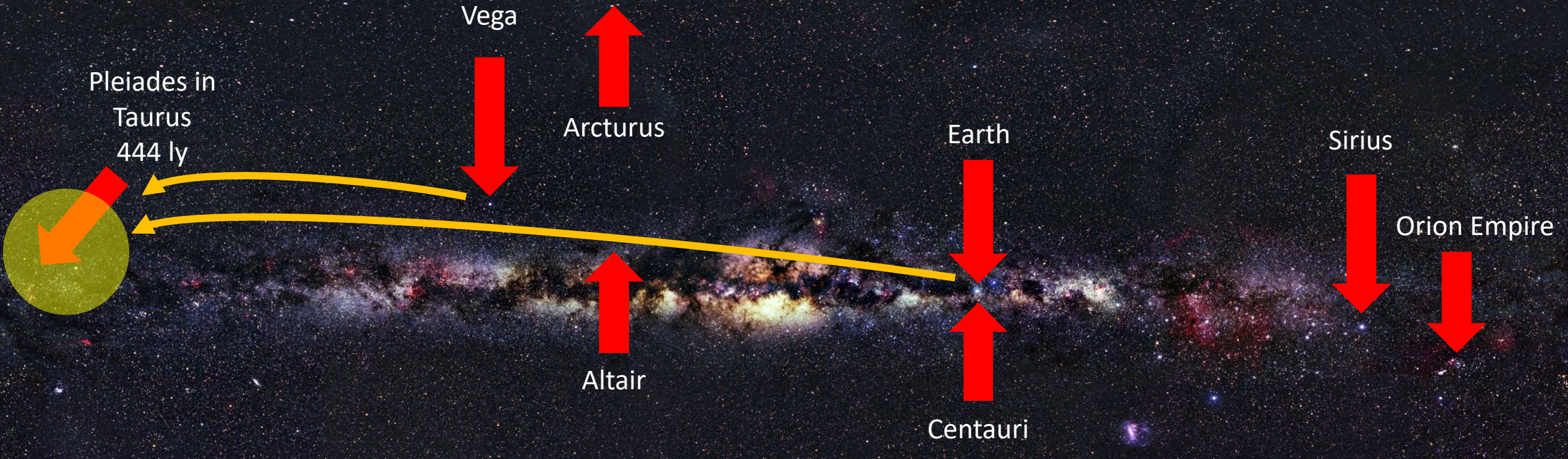

Others of Lyran descent wanting to escape conflict also moved to the Pleiades where a community-based conflict-free culture developed over generations. [1](#), [7](#), [10](#)

# A Galactic Human Journey

Approximate Earth time:  
Millions of years ago 2

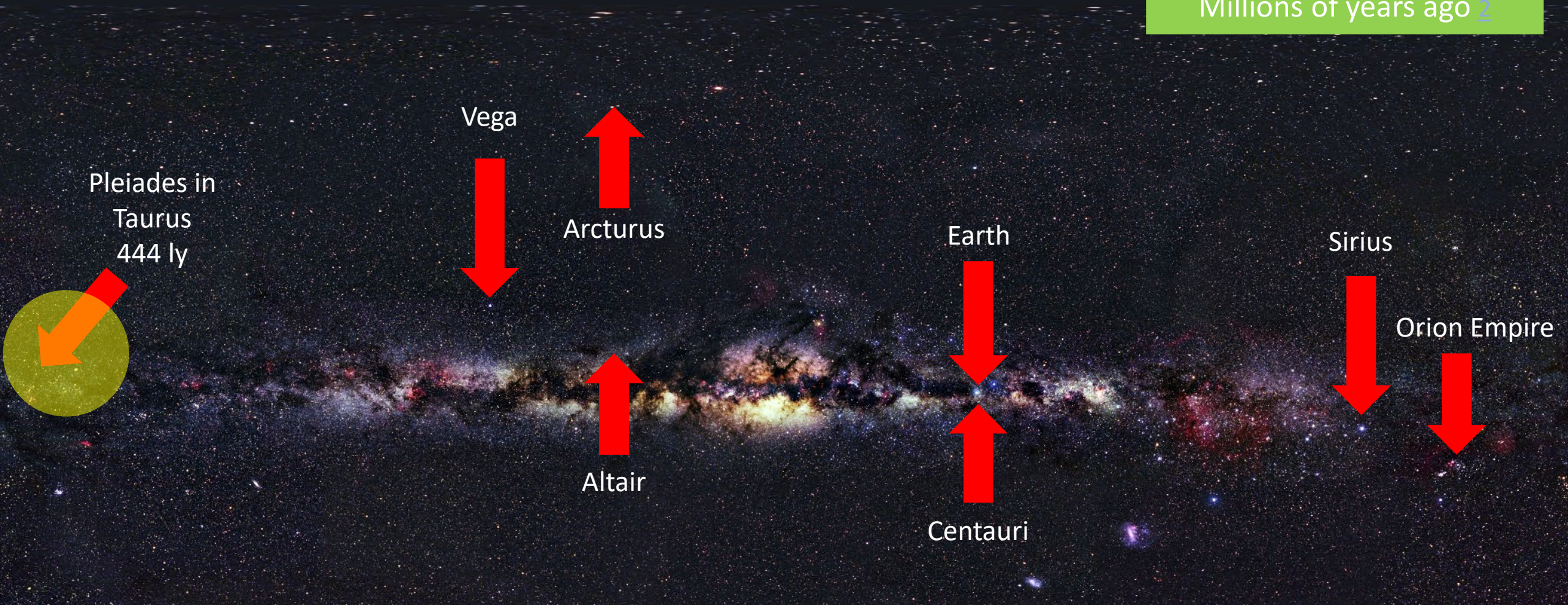

Pleiades in  
Taurus  
444 ly

Vega

Arcturus

Earth

Sirius

Orion Empire

Altair

Centauri

The Pleiadian's became so focussed on peace they denied all conflict to the point where life lacked challenge and learning. Pleiadian culture isolated itself from the rest of the galaxy. [1](#), [10](#)



# A Galactic Human Journey

Approximate Earth time:  
Millions of years ago [2](#)

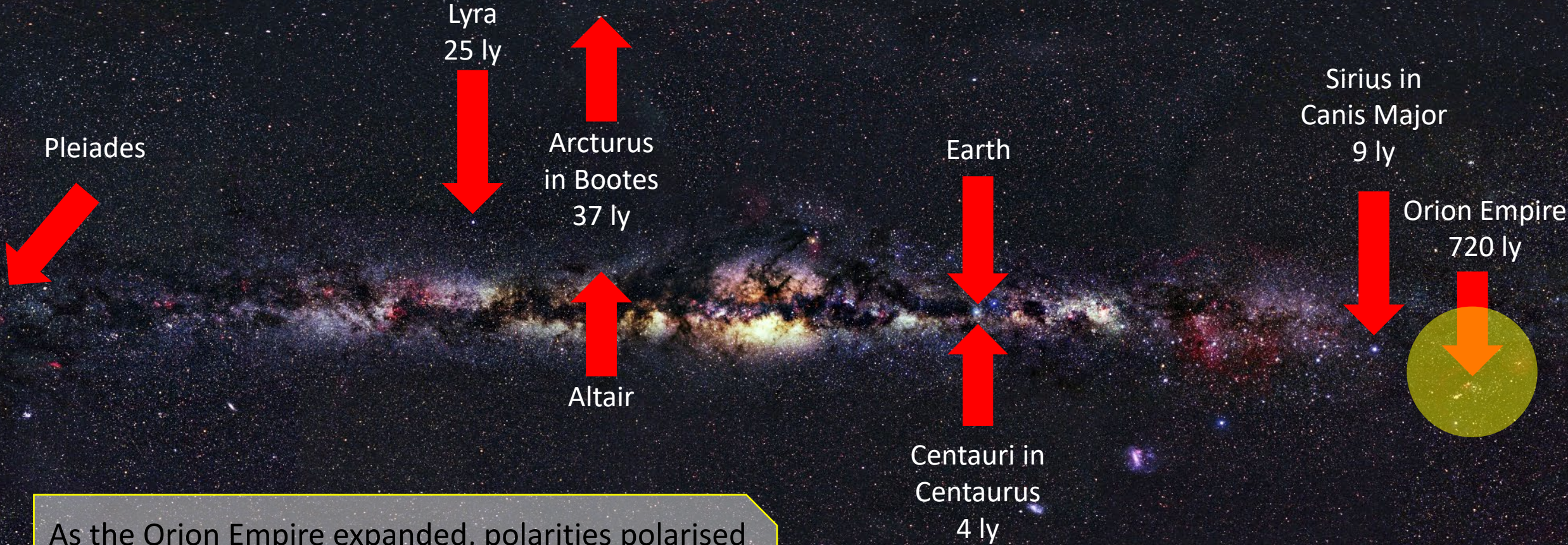

As the Orion Empire expanded, polarities polarised into **controlling dominators** and **selfless victims**. The Orion Empire became technologically advanced while in deep spiritual conflict. [1](#), [10](#)

# A Galactic Human Journey

Approximate Earth time:  
Millions of years ago [2](#)

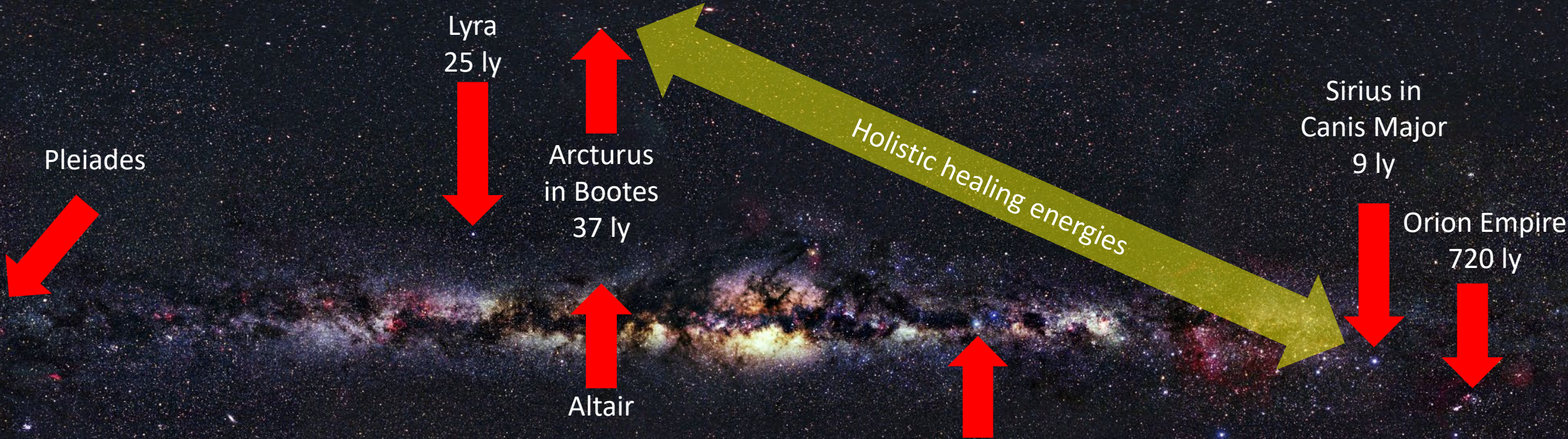

Non-physical beings in Arcturus and Sirius specialised in emotional healing and physical healing respectively. This holistic healing dynamic for body-mind-spirit was (and still is) used on many planets. [1,9](#)

# A Galactic Human Journey ([Orion Wars Video](#))

Approximate Earth time:  
Orion Wars: 20 million years ago [1](#)

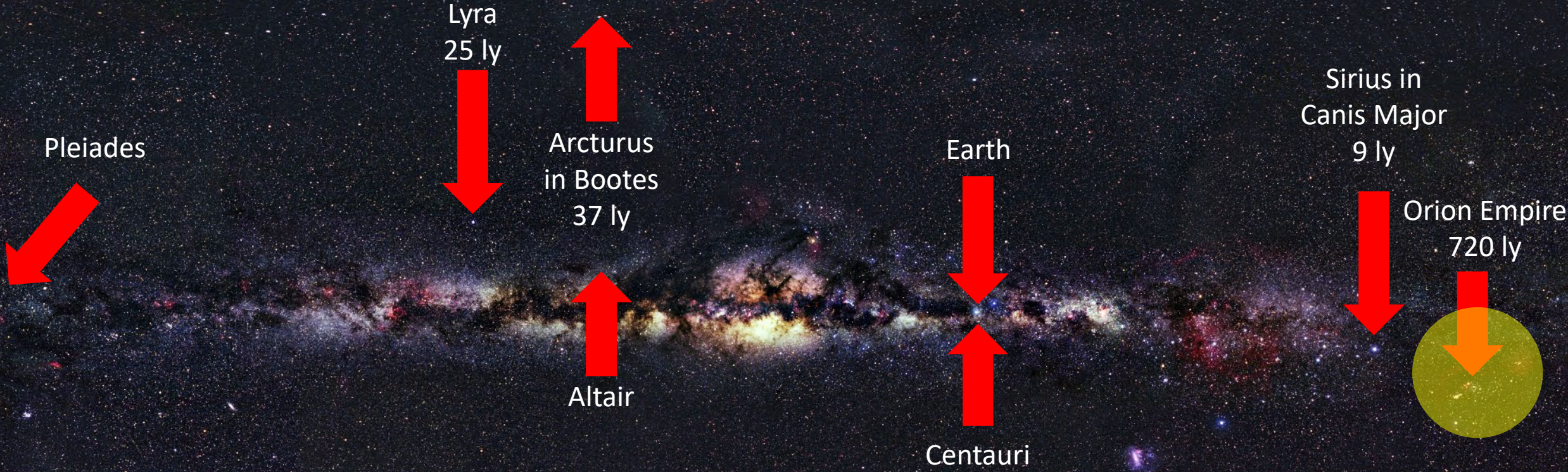

Numerous conflicts became the **Orion Wars** which lasted for eons. A resistance group formed to liberate the victims but force was met with force resulting in a stalemate. [1](#)





# A Galactic Human Journey

Orion Wars [1,7](#)

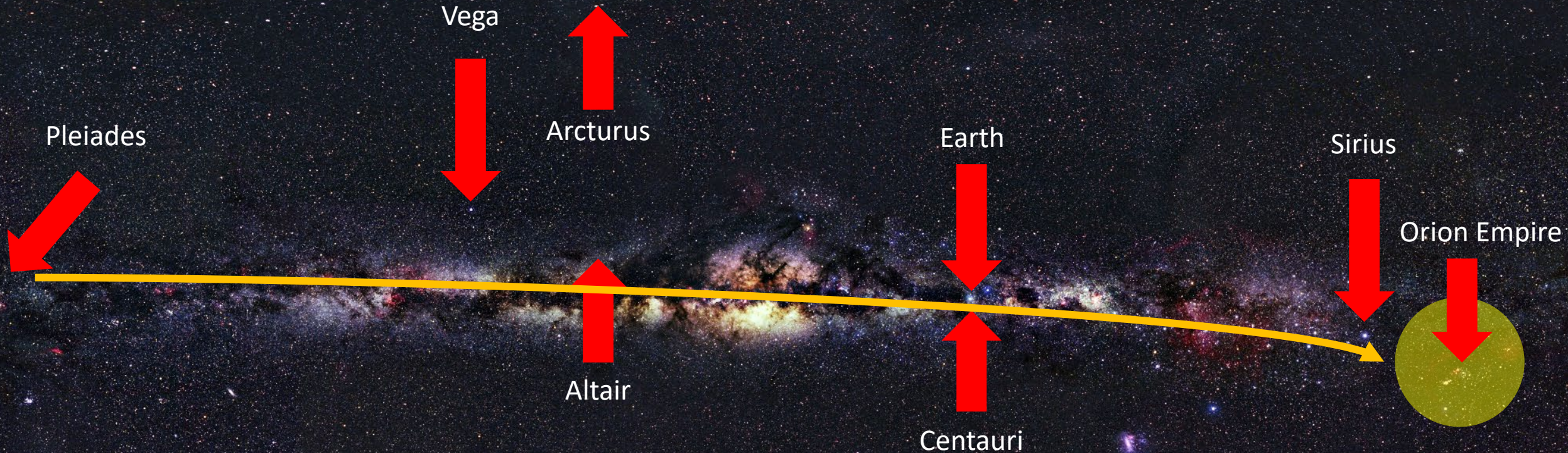

When the Pleiadians heard about the Orion Wars and the plight of Lyran descendants they felt the urge to help. [1](#)

# A Galactic Human Journey

Orion Wars [1,7](#)

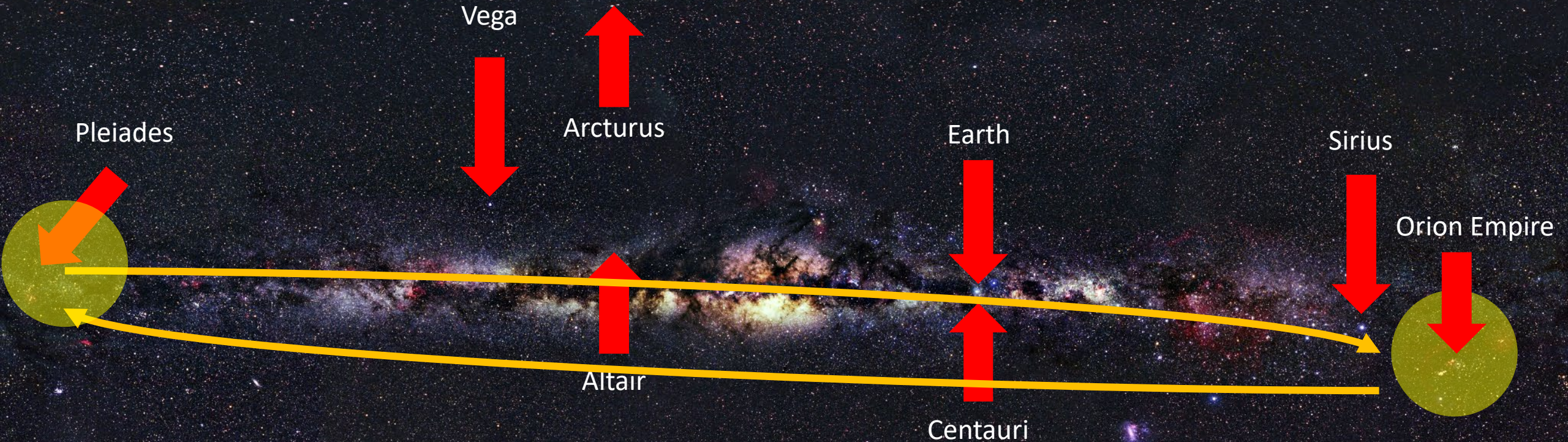

The Pleiadians felt alive again and zealously attacked Orion negativity in many ways. The Orion Empire struck back and destroyed a populated Pleiadean planet. [1](#)

# A Galactic Human Journey

Orion Wars [1,7](#)

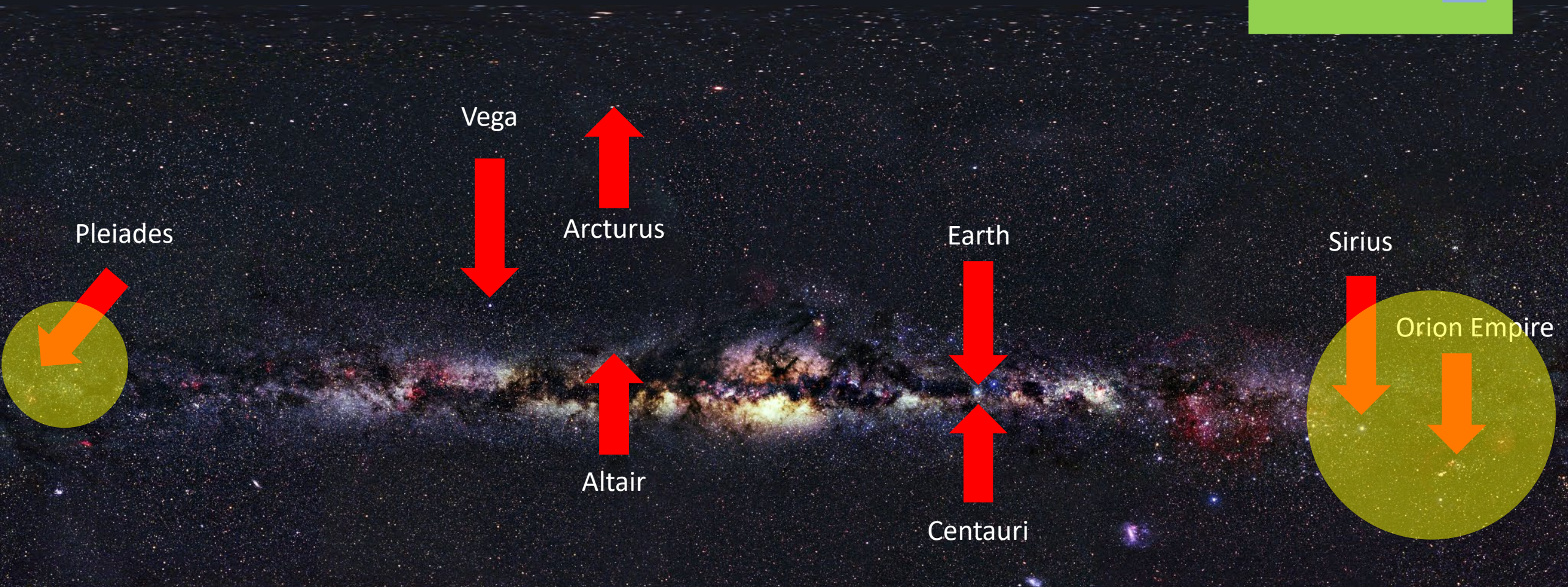

The destruction of the Pleiadian planet impacted the consciousness of many across the galaxy. The Pleadians withdrew from the conflict. [1](#)

# A Galactic Human Journey

Orion Wars [1,7](#)

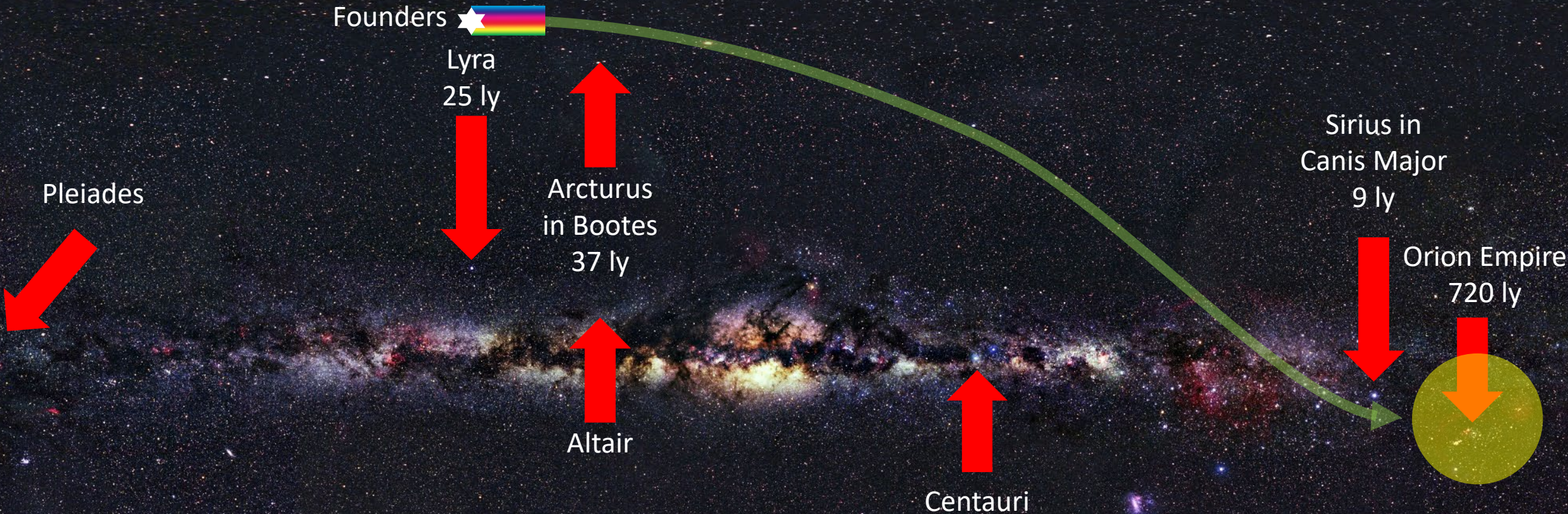

The Founders decided to assist.  
A Founder 'fragmented' and became  
the **Orion Christ** to remind people  
they were connected to Source. [1, 10](#)

# A Galactic Human Journey

Orion Peace [1](#)

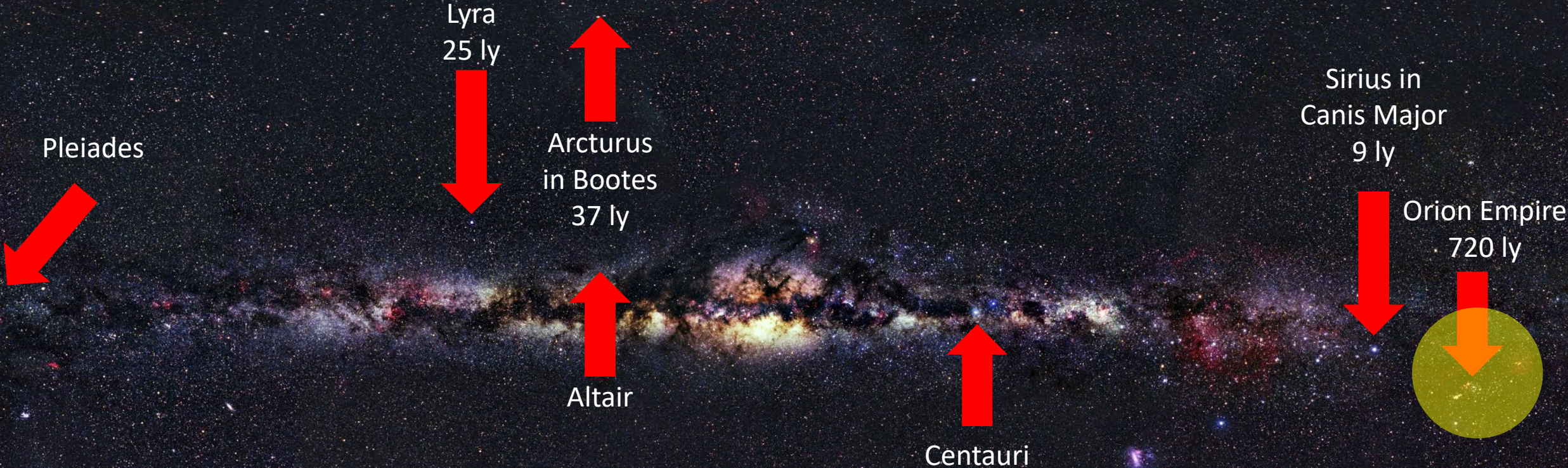

‘Victims’ gradually became empowered in their personal sovereignty and the Empire slowly lost its power. Over time peace was established across most of the Empire. [1](#)



# A Galactic Human Journey

Approximate Earth time:  
Millions of years ago [5, 7](#)

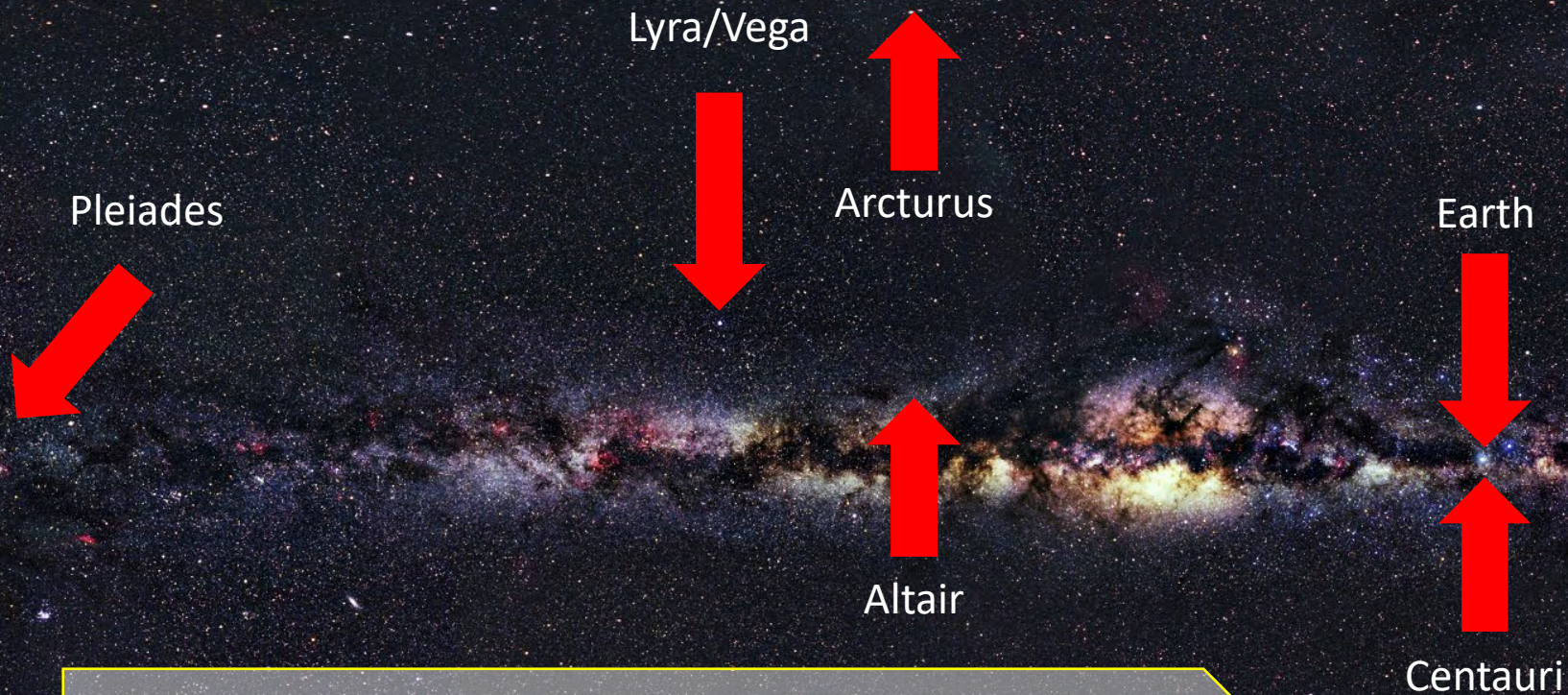

## Galactic Federation

200,000 Star Systems Represented [7](#)

Star Race	Joined
Lyra/Orion	Founding members 7.5 million years ago
Sirius-B	4.3 million years ago
Andromeda	3.5 million years ago
Centaurus	1.1 million years ago
Aldebaran	800,000 years ago
Pleiades	300,000 years ago
Mintaka	1996
Draconia	1998
Earth	Under review

**Governance and Alliances**  
 Many star systems formed alliances for governance, expansion, protection, trade and cultural/scientific exchange. Neighbouring star beings formed councils and joined federations which grew over time. [1, 5, 7, 9](#)

# A Galactic Human Journey

Approximate Earth time:  
Pangea - 10 million years ago 2

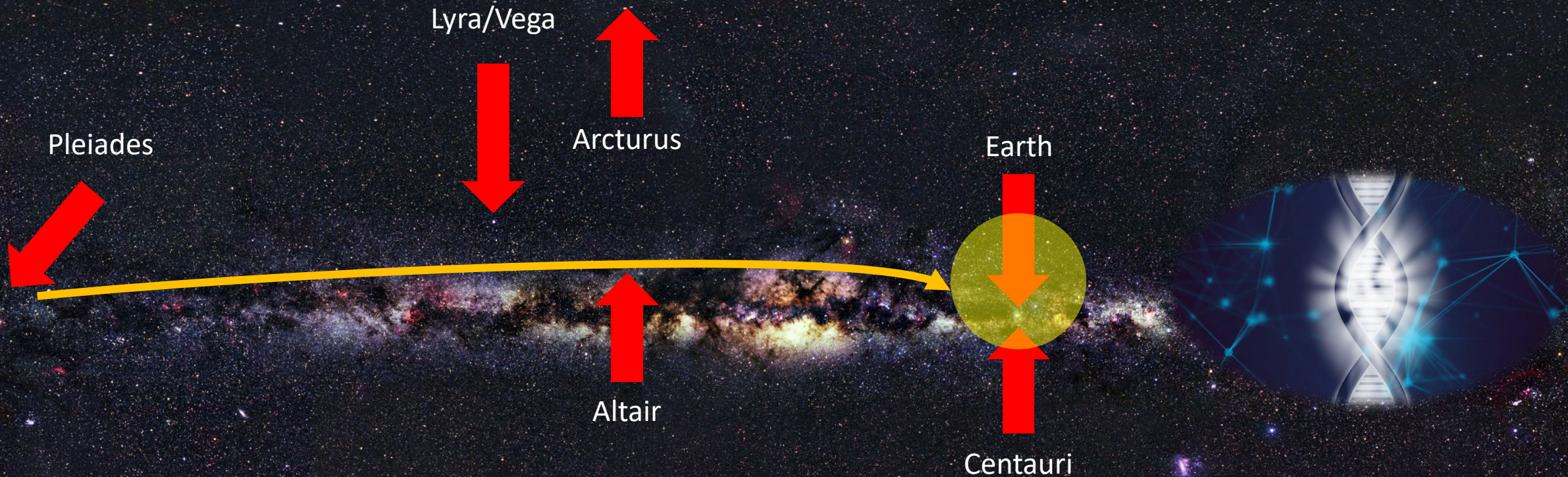

Pleiadeans came to the 'Land of Pan' (ex Pangea) on Earth where there were many exotic creatures such as the unicorn and winged horse (Pegasus). 2, 3

Genetics:  
The Pleiadeans experimented with exotic genetic manipulation and cross-species breeding in 3<sup>rd</sup> and 4<sup>th</sup> densities. 2

# A Galactic Human Journey ([Galactic DNA Video](#))

Approximate Earth time:  
Pangea - 10 million years ago [2](#)

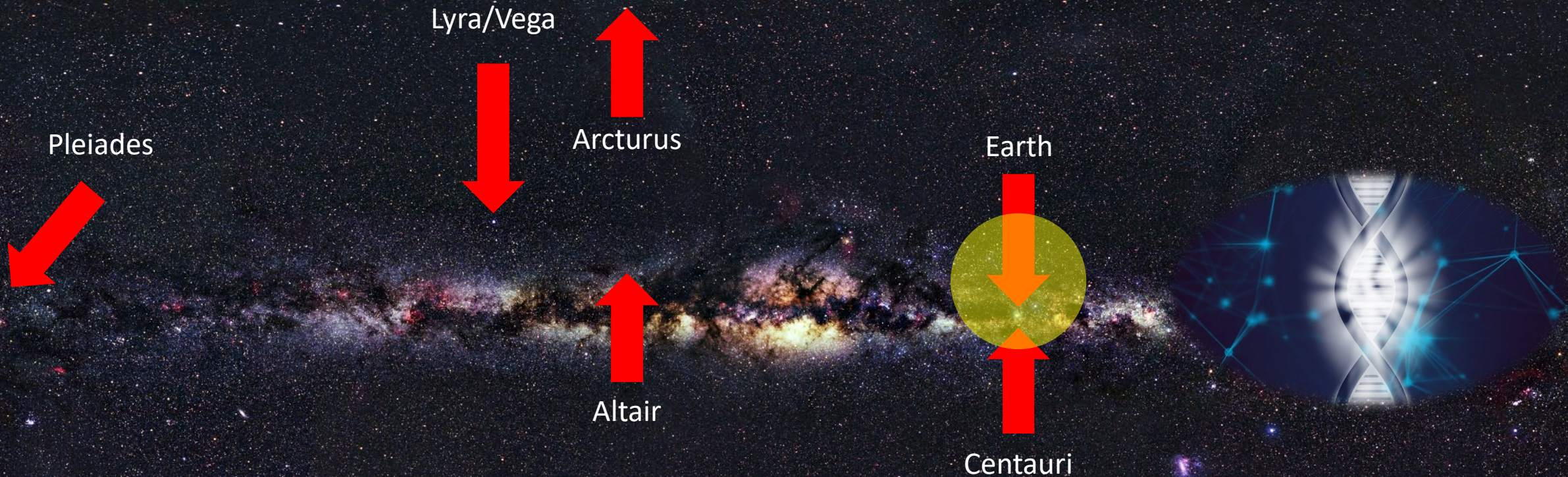

The rich diversity of life on Earth attracted attention from across the galaxy. Alien life was brought to Earth and the humanoid form was taken to over 100 star systems. [2](#)

Genetics:  
Advanced genetics and research was taught to many alien species and they took this knowledge back to their star systems. [2](#)



# A Galactic Human Journey

Approximate Earth time:  
Pangea - 10 million years ago [2](#)

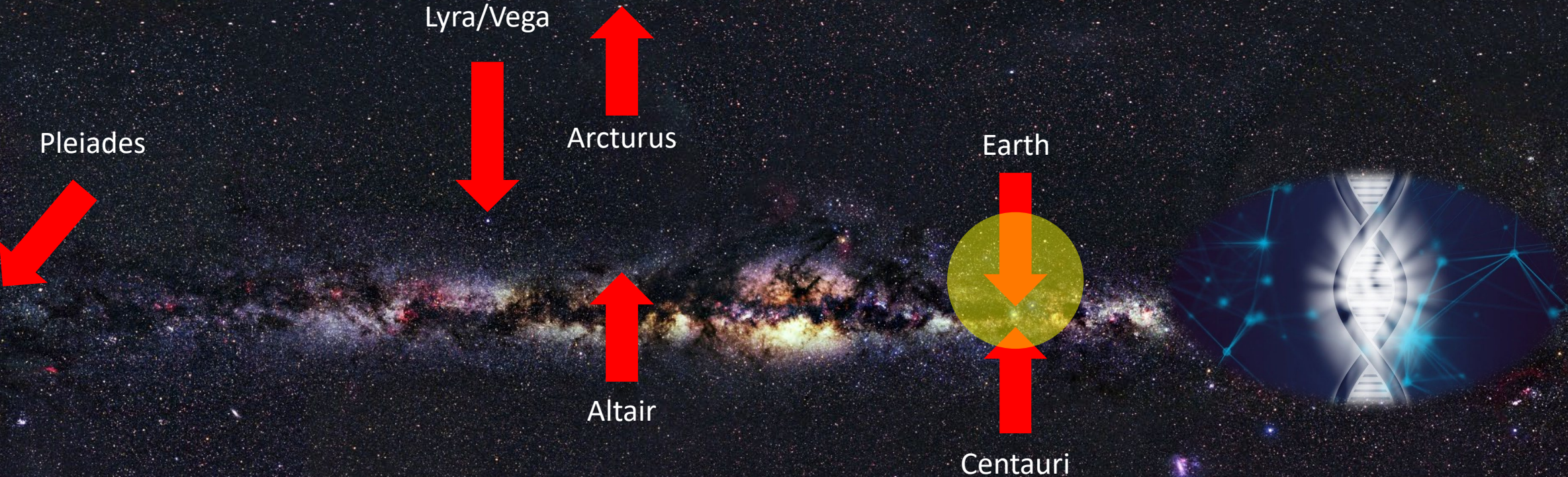

7<sup>th</sup> density beings began incarnating into poorly designed mixed species with poor mental capacity and lost their soul awareness until death. [2,3](#)

Genetics:  
Advanced genetics in tune with Source improved hominoids so that incarnating souls would increasingly remember their Source. [2,10](#)

# A Galactic Human Journey

Approximate Earth time:  
Pangea - 9 million years ago [2](#)

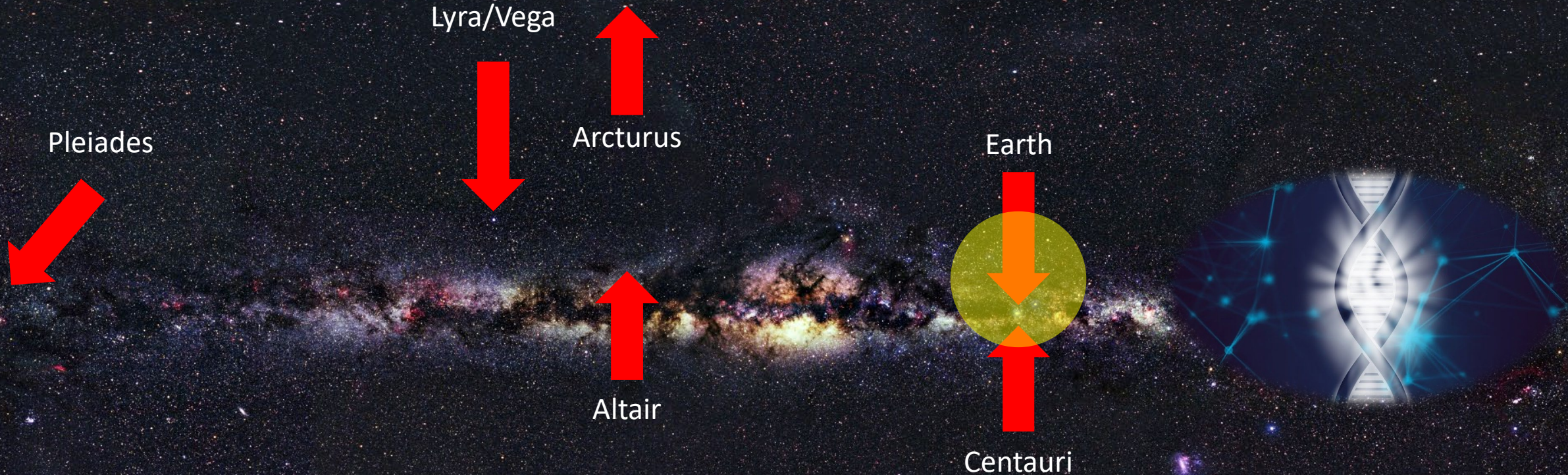

First great flood on Earth wipes out 99% of all animal species in Pangea. [5](#)

Genetics:  
Species DNA are saved in Pleiadean laboratories. [2](#)

# A Galactic Human Journey

Approximate Earth time:  
Pangea – 7.5 million years ago 2

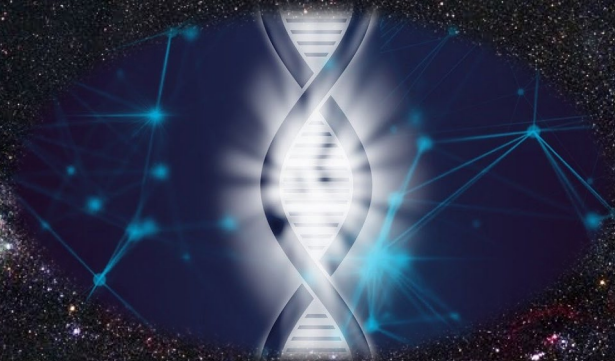
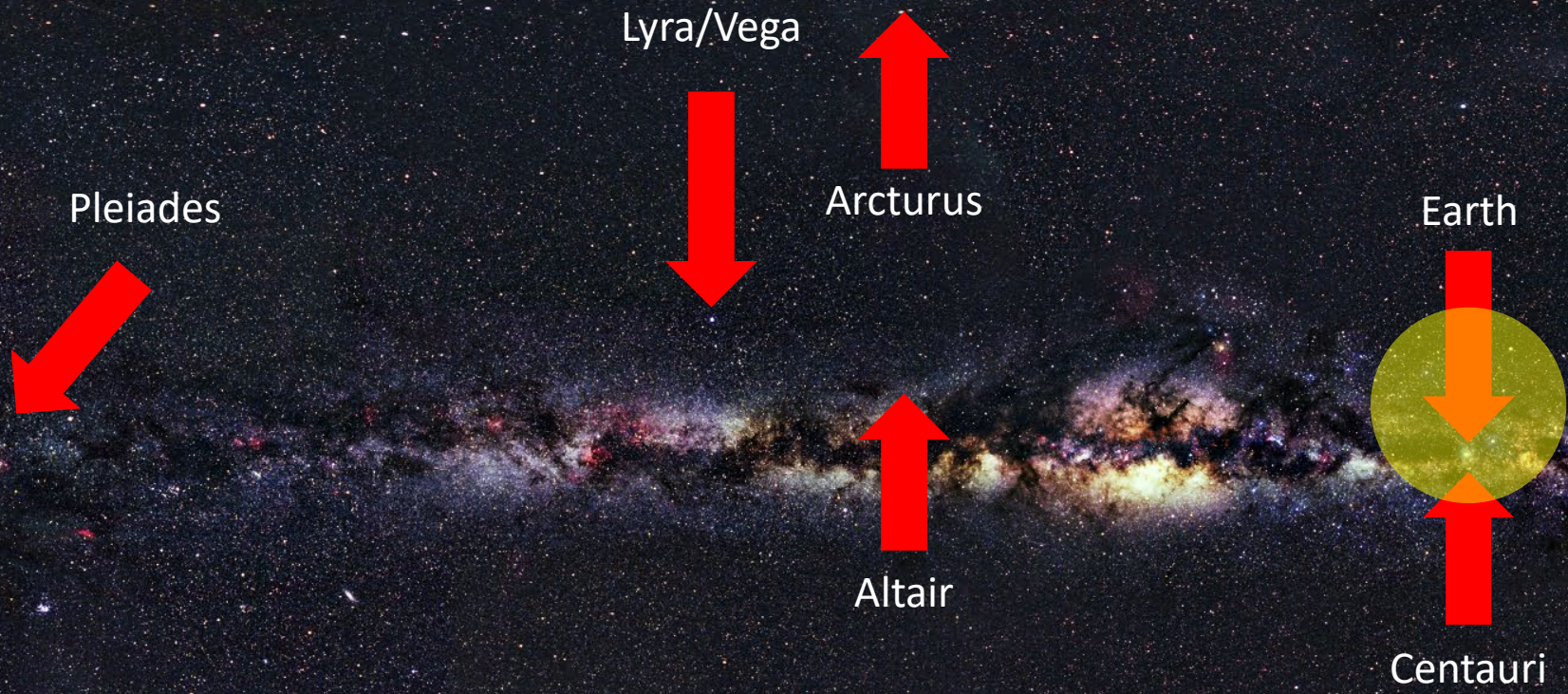

Second great flood destroys most animal species in Pangea. 5

Genetics:  
Species DNA are again saved in Pleiadean laboratories. 2

# A Galactic Human Journey

Approximate Earth time:  
10 - 3.1 million years ago 2

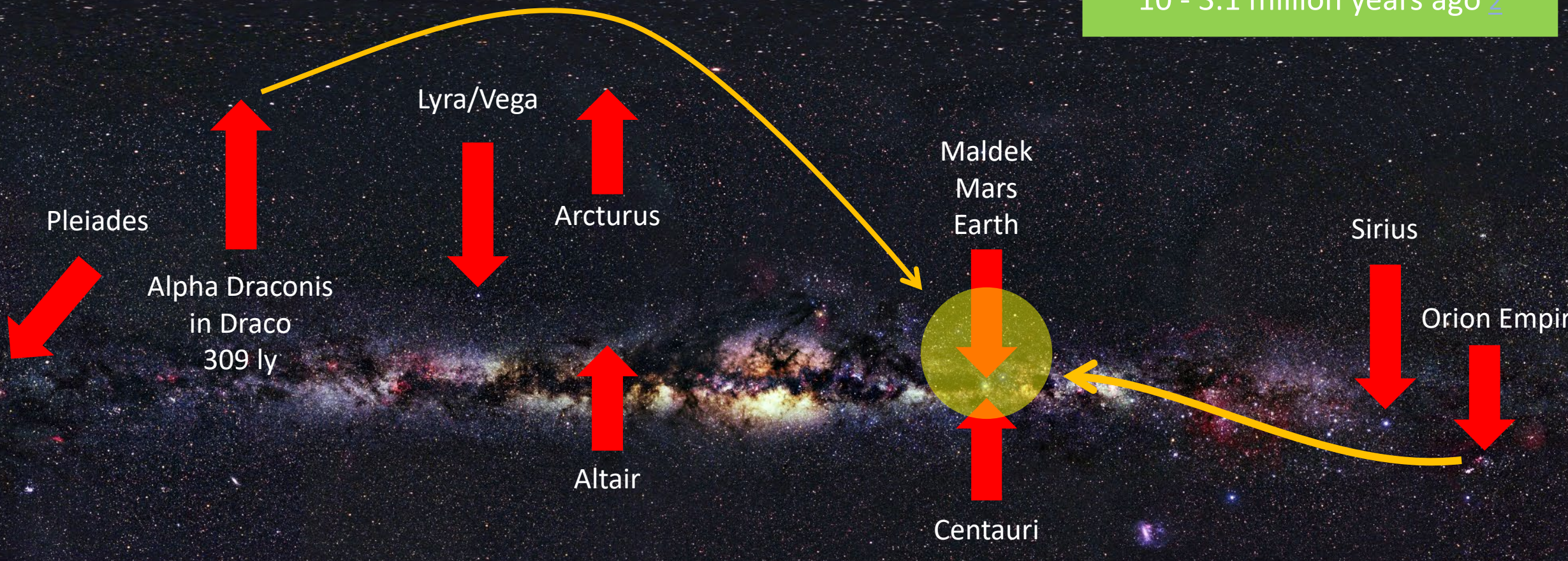

Orion and Draconian (reptilian) explorers visited and incarnated on Mars and Maldek for mining and conquest. 2,9

Genetics:  
The Orions and Draconians interbred with the existing species on Mars and Maldek. 2

# A Galactic Human Journey ([Maldek Video](#))

Approximate Earth time:  
10 - 3.1 million years ago [2](#)

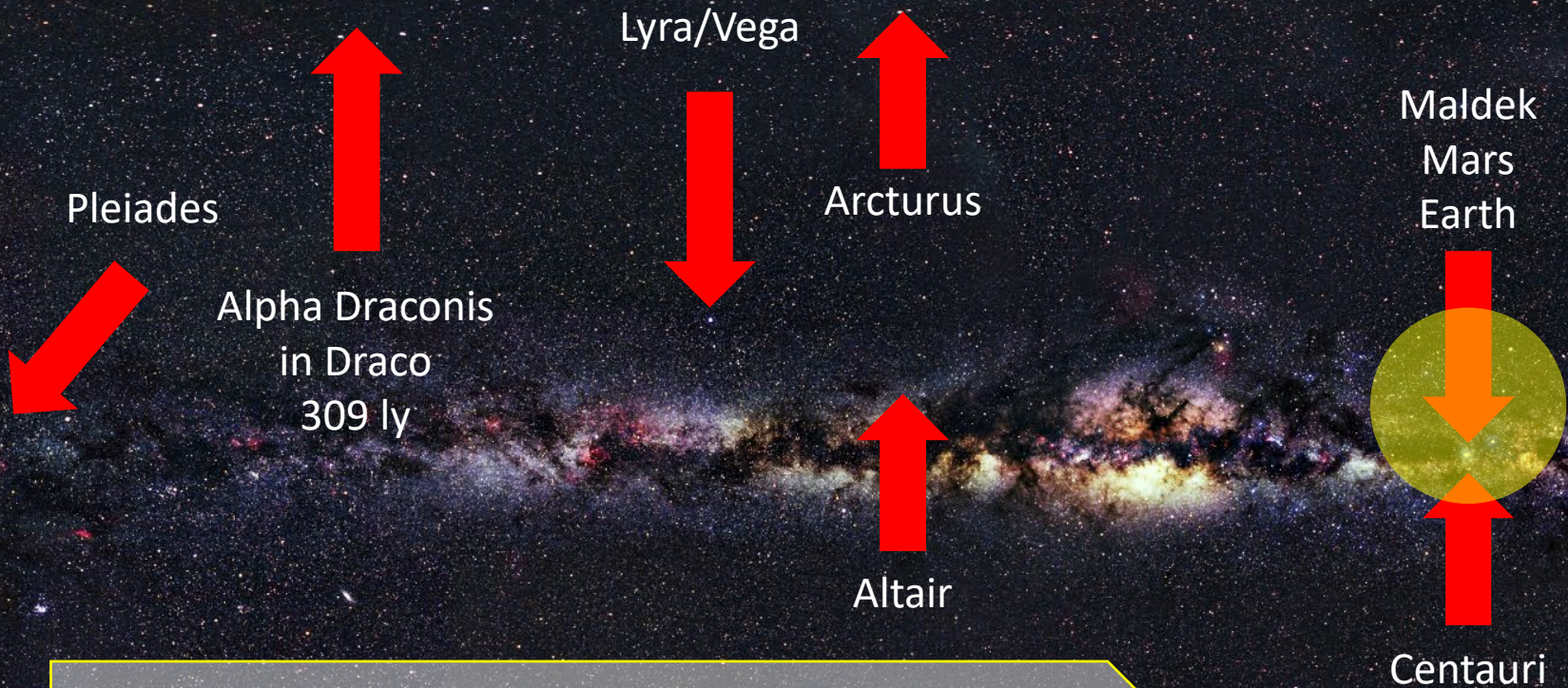

Maldekian civilisation developed into warring factions that discovered neutron technology. Nuclear conflicts escalated that eventually shattered the planet creating the asteroid belt. [2](#)  
Draconian image: [8](#)

Genetics:  
Most of the 100 million souls who perished on Maldek later incarnated on Mars. [2](#)

# A Galactic Human Journey

Approximate Earth time:  
Last 3 million years 2

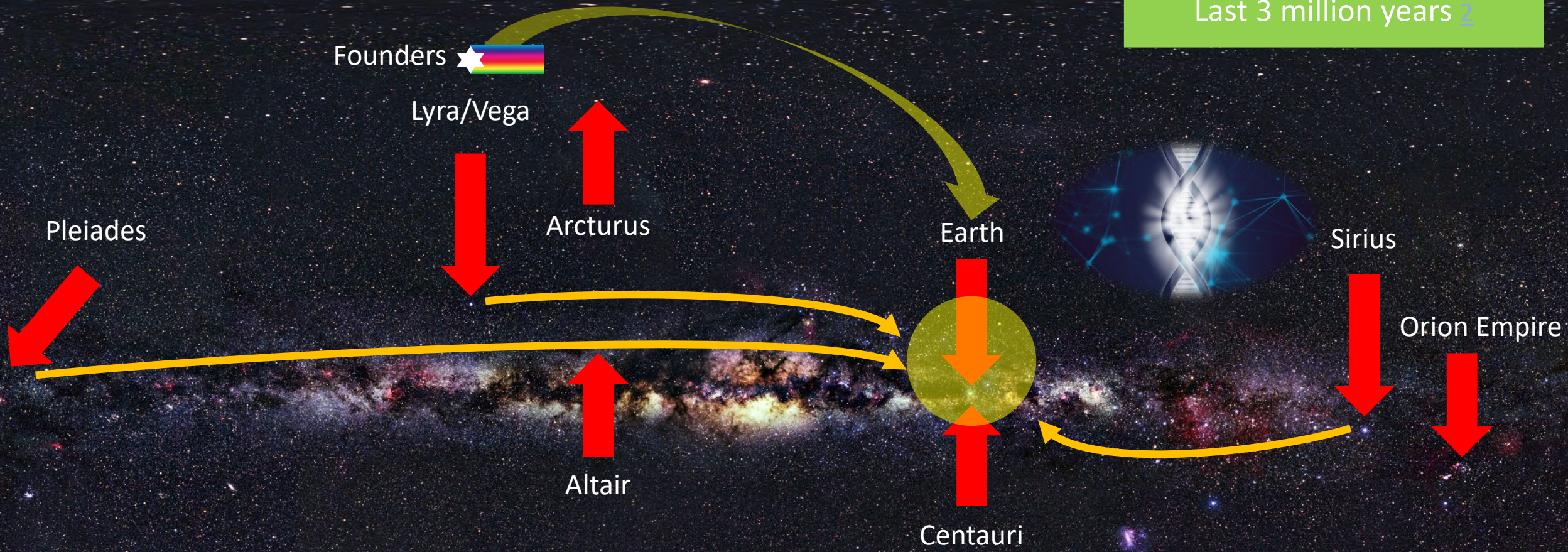

A new project to upgrade humanoids on Earth was initiated by the Founders, Lyrans and Sirians. A group of Pleiadians who felt connected to Earth agreed to help. [2](#), [7](#), [9](#), [10](#)

Genetics:  
Pleiadean DNA (some originally from Earth) was used with Earth DNA (which had since evolved) to create a new species of human. [2](#)  
Sirian DNA was also involved. [9](#), [10](#)

# A Galactic Human Journey ([Mars Video](#))

Approximate Earth time:  
1.4 million years ago [2](#)

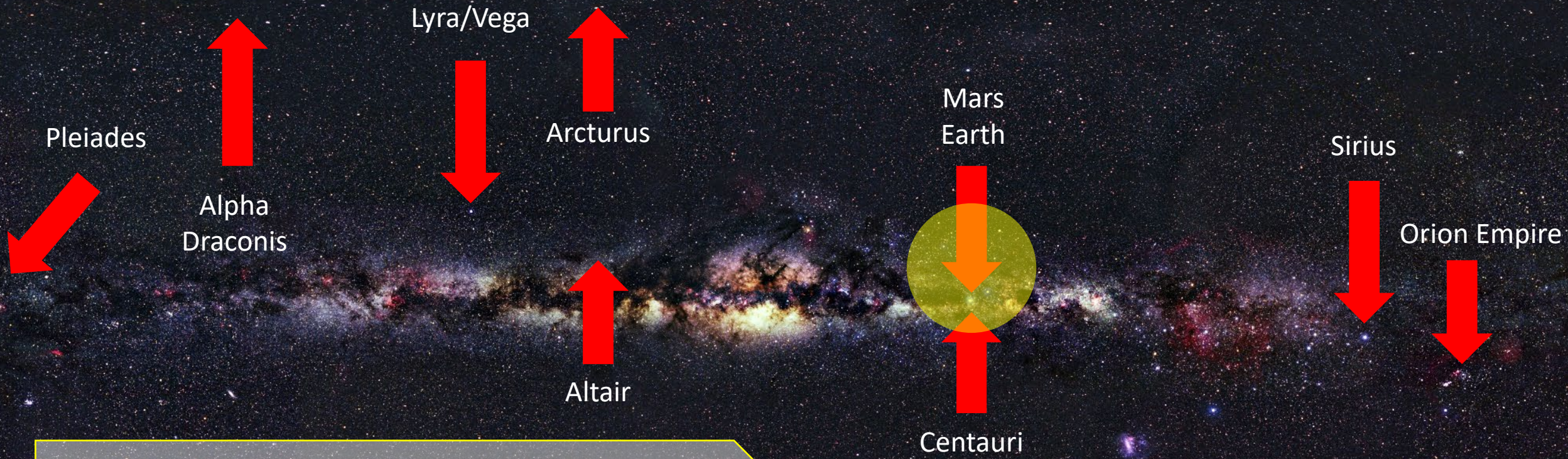

200 million beings from several star systems lived in large cities on the surface of Mars.  
1.4 million years ago conflicts escalated into atomic war which destroyed the fragile ecosystem.  
10% survived in underground cities. [2, 5, 7](#)

# A Galactic Human Journey

Approximate Earth time:  
Last million years [1](#)

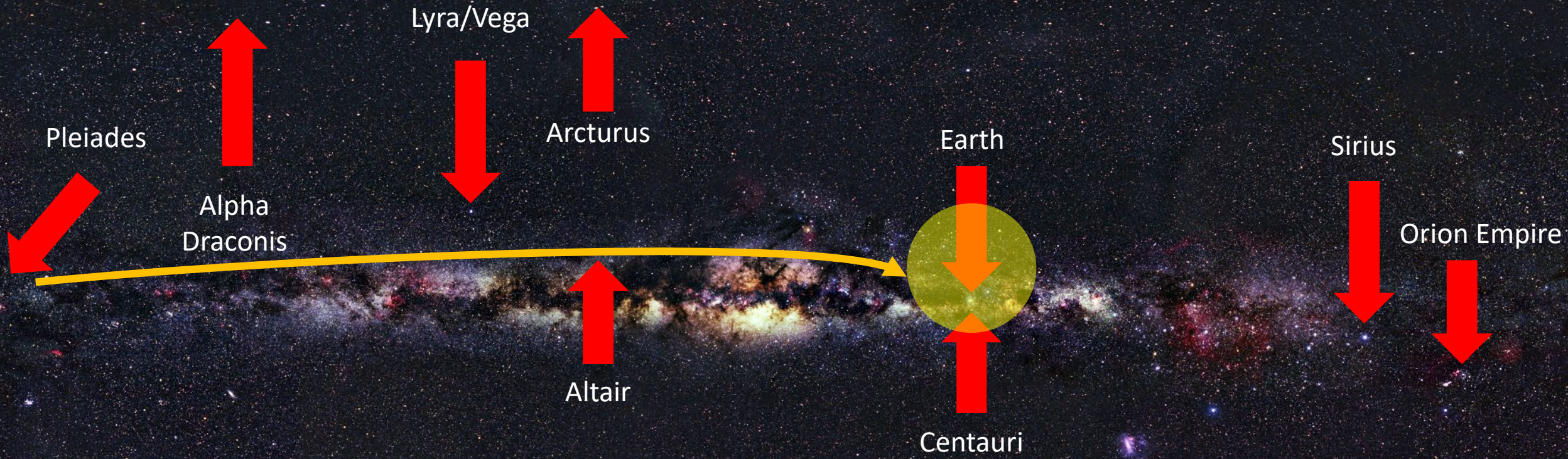

For many thousands of years Pleiadeans visited most primitive Earth cultures leaving a lasting impact [1, 7, 10](#)

Genetics:  
Several alien civilisations still used Earth as a DNA laboratory for their own agenda. [1, 10](#)



# A Galactic Human Journey

Approximate Earth time:  
Last million years 1

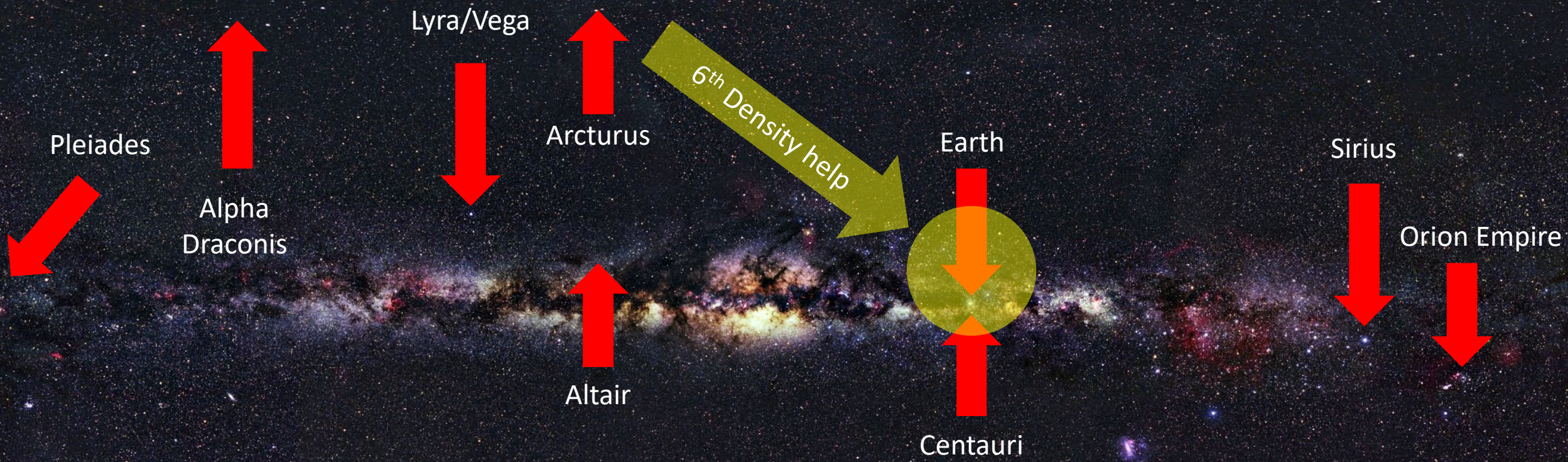

Arcturan 6<sup>th</sup> Density non-physical beings provided ongoing assistance to Earth through channelling or by appearing as a light body. 1

Genetics:  
Human DNA was occasionally 'adjusted' as well as evolving naturally. 1

# A Galactic Human Journey

Approximate Earth time:  
Last million years 1

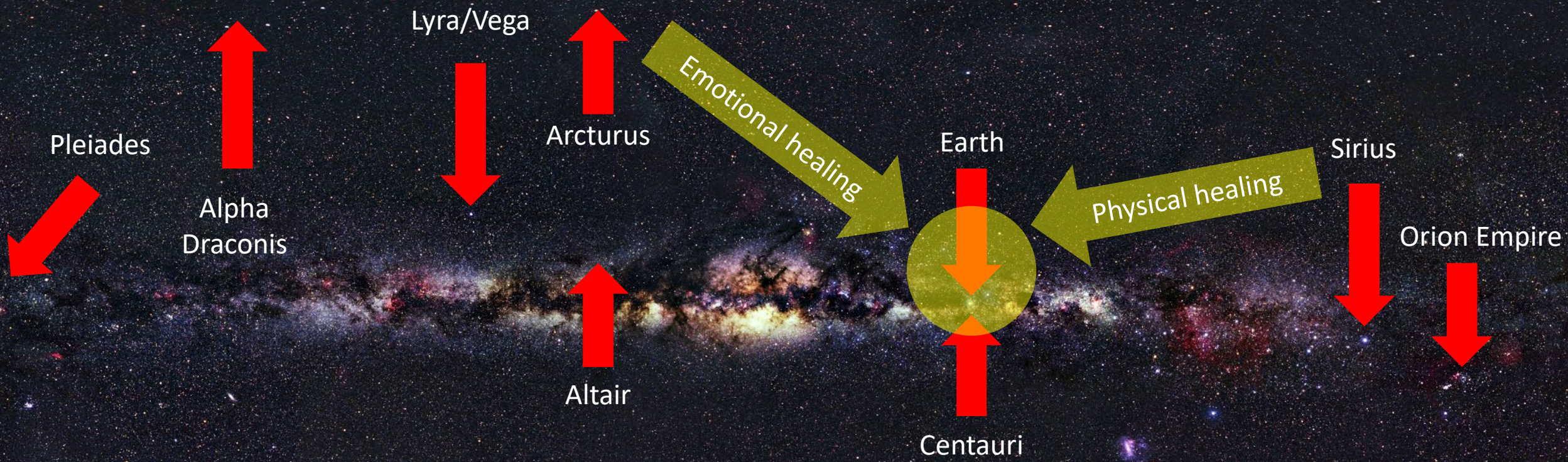

Arcturan emotional healing was often used in partnership with Sirian physical healing. These healing practices became embedded in ancient Earth holistic healing disciplines. 1,9

Genetics:  
Human DNA was adjusted energetically to prepare for ascension to 4<sup>th</sup> and 5<sup>th</sup> densities. 1

# A Galactic Human Journey ([Rexegena Video](#))

Approximate Earth time:  
800,000 years ago [4](#)

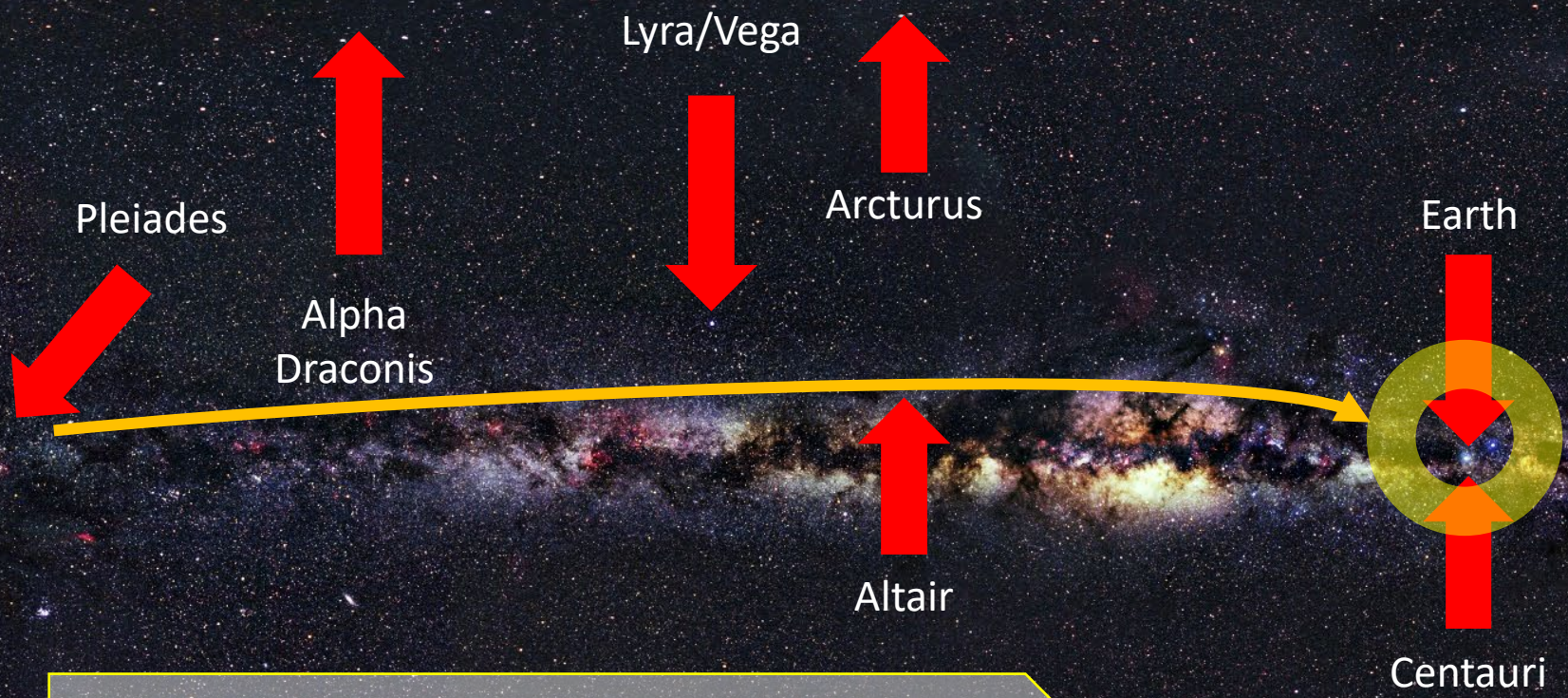

800,000 years ago 50,000 colonists arrived in a very large ship (Rexegena) from the Pleiades. The ship was intercepted and destroyed above the Earth in violation of a treaty. [4, 12](#)  
Pleidian star race image: [8](#)

# A Galactic Human Journey

Approximate Earth time:  
800,000 years ago [4](#)

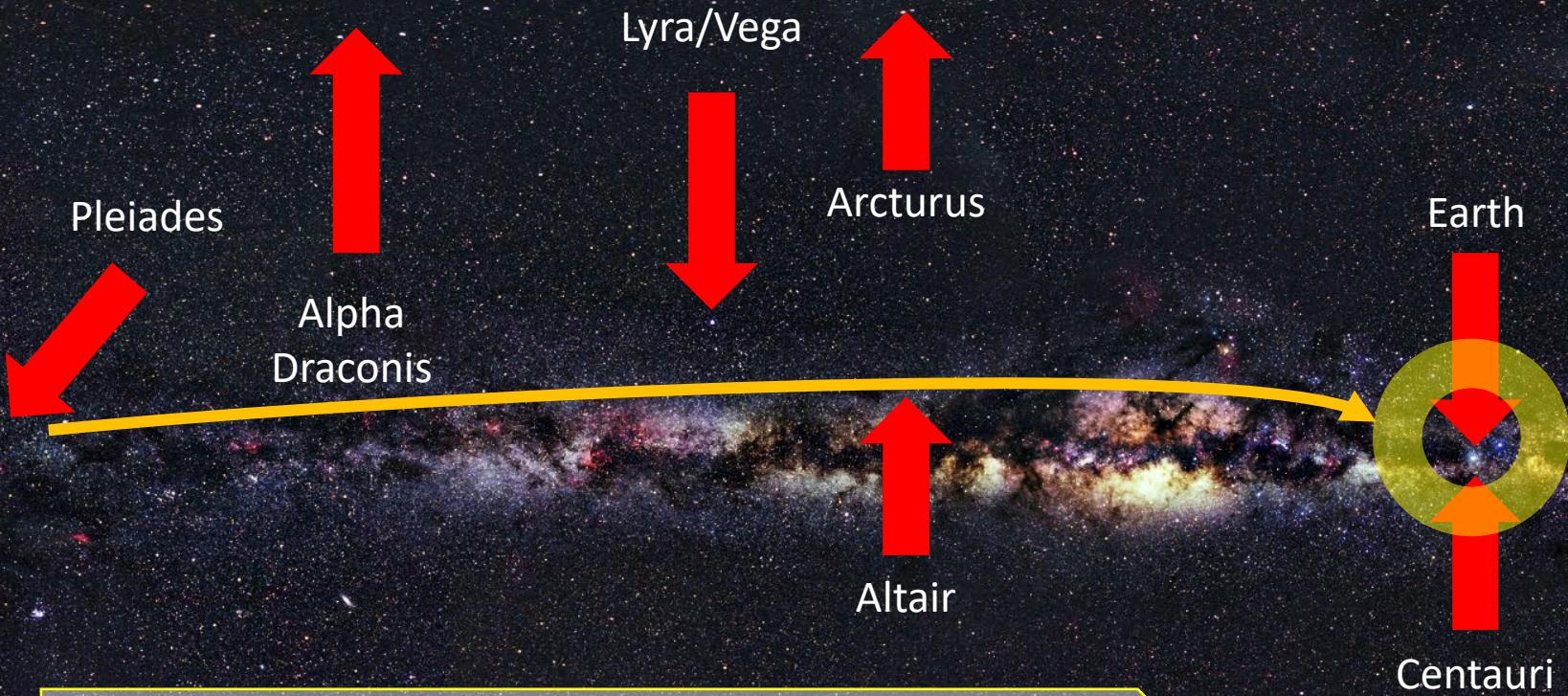

The Pleiadean ship exploded in space and melted debris fell to Earth over what's now Australia. 5 years later rescue craft arrived from the Pleiades with a Feline military escort (Image [8](#)) who confronted the reptilians who broke the treaty. [4, 12](#)

# A Galactic Human Journey

Approximate Earth time:  
500,000 years ago [2](#)

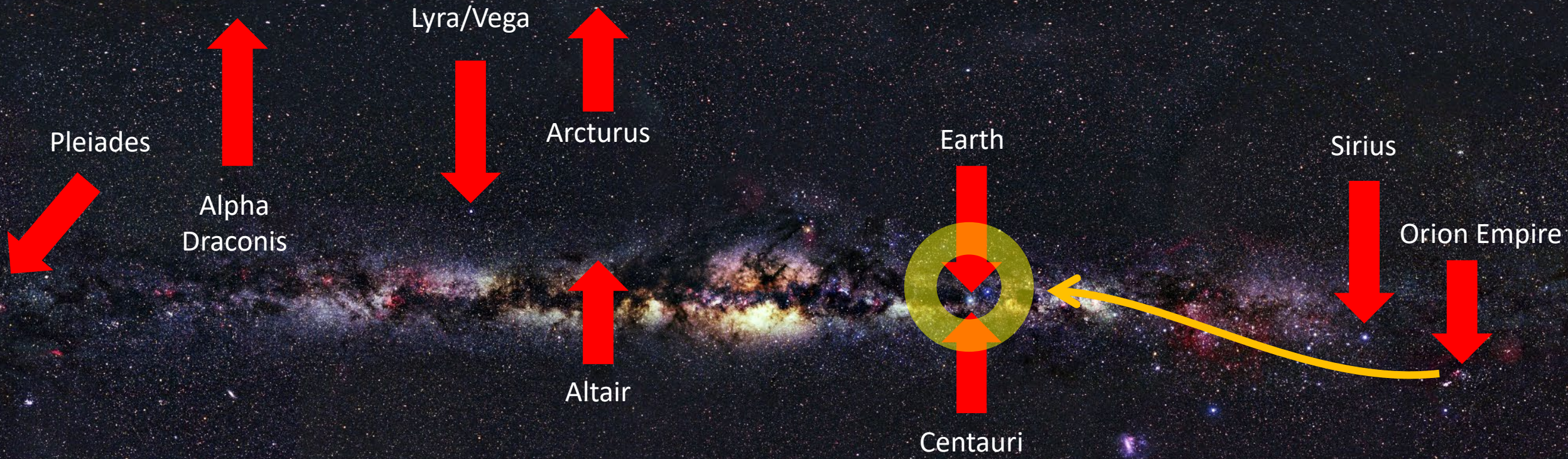

Around 500,000 years ago a group of 7<sup>th</sup>– 9<sup>th</sup> density beings came to assist 4<sup>th</sup> density Earth beings in conflict. However philosophical differences within the former group sparked a 1,000 year conflict above the Earth. [2,3](#)

Genetics:  
Around the same time there was a large influx of Orions and Earth population reached 1 billion. [2](#)

# A Galactic Human Journey

Approximate Earth time:  
400,000 years ago 5

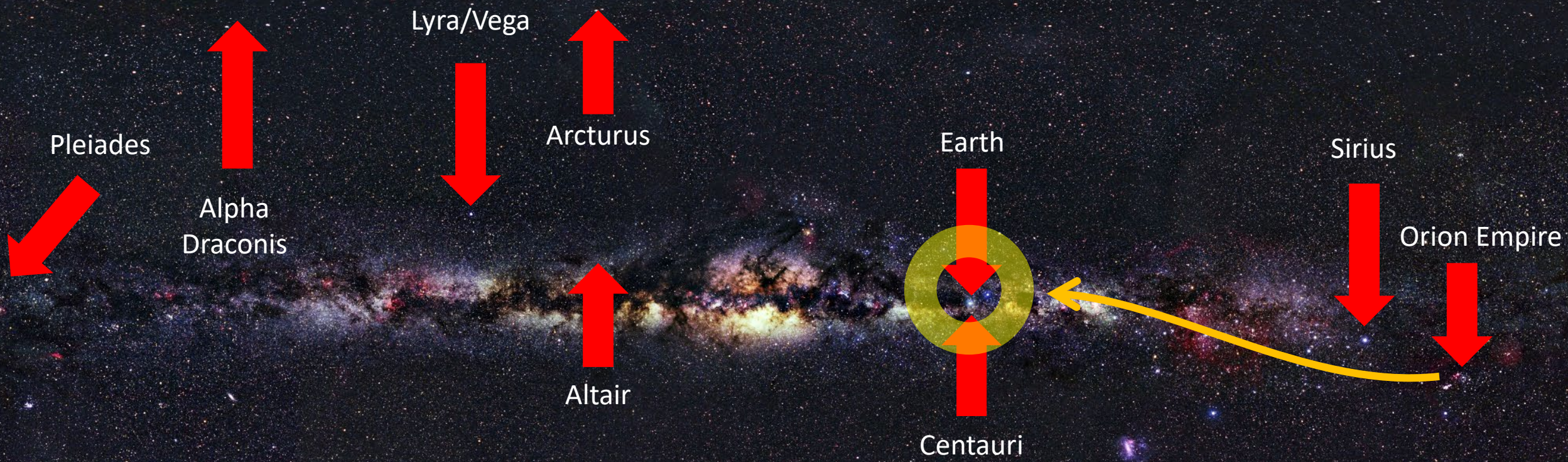

Orions become the dominant race on Earth through interbreeding which reduced the influence of the Pleiadeans on Earth cultures. 5



# A Galactic Human Journey

Approximate Earth time:  
200,000 years ago [2](#)

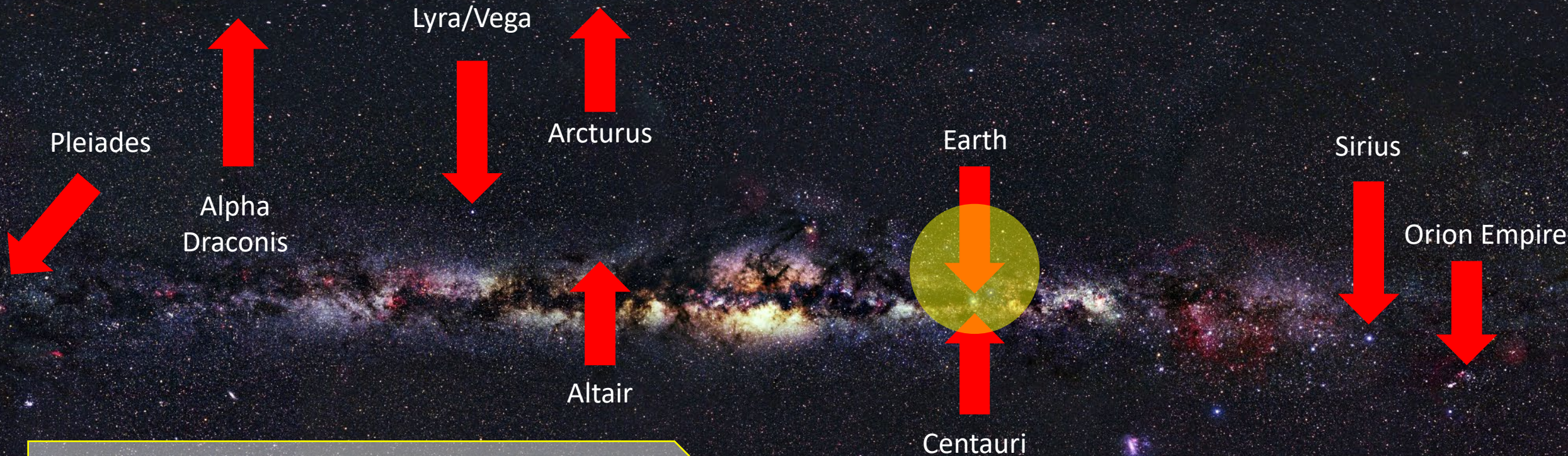

From 500,000-200,000 years ago a few beings regained 4<sup>th</sup> density. Most had dropped to 3<sup>rd</sup> density during the 1,000 year war. 200,000 years ago a pole shift triggered catastrophic Earth changes. [2](#)

Genetics:  
50% of Earth's 1.5 billion humanoid population perished. [2](#)

# A Galactic Human Journey ([Lemuria Video](#))

Approximate Earth time:  
200,000 years ago [2](#)

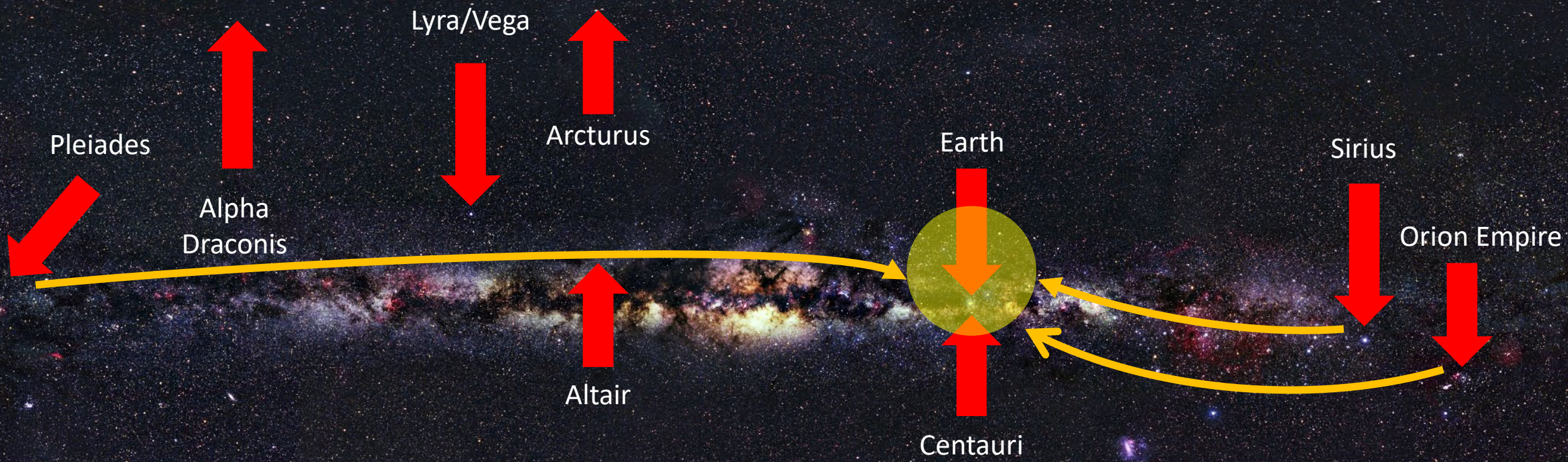

After cataclysmic changes 200,000 years ago a large landmass called Lemuria (Mu) formed in the Pacific Ocean. The energy of Lemuria attracted peaceful beings from the Pleiades, Sirius and Orion. [2, 7, 9](#)

Genetics:  
50% of Earth's 1 billion humanoid population lived in Lemuria. [2](#)



# A Galactic Human Journey

Approximate Earth time:  
100,000 years ago [2](#)

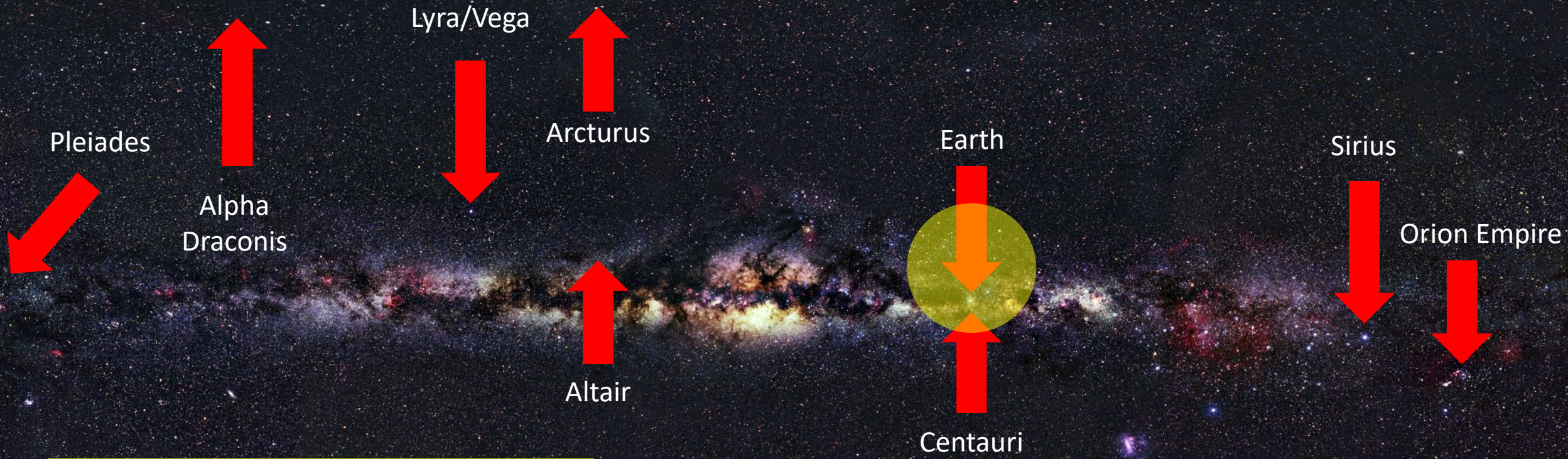

100,000 years ago cataclysms affected most lands except Lemuria. Most Lemurians lived in large cities on the coasts. Their culture emphasised intuition and was matriarchal. [2,9](#)

Genetics:  
50% of Earth's 2 billion humanoid population lived in Lemuria. [2](#)

# A Galactic Human Journey

Approximate Earth time:  
100,000 years ago [2](#)

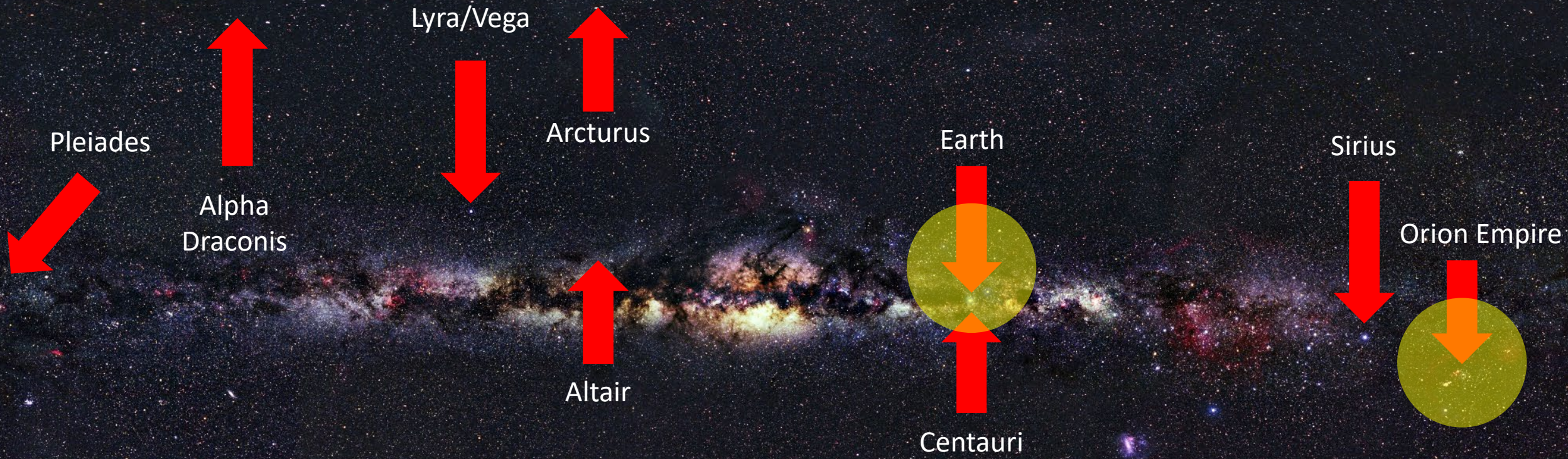

Warring star systems connected with Earth's history signed a peace treaty between themselves. However those from these systems that were living on Earth continued their ego-driven historical conflicts. [5, 7](#)



# A Galactic Human Journey

Approximate Earth time:  
75,000 years ago [2](#)

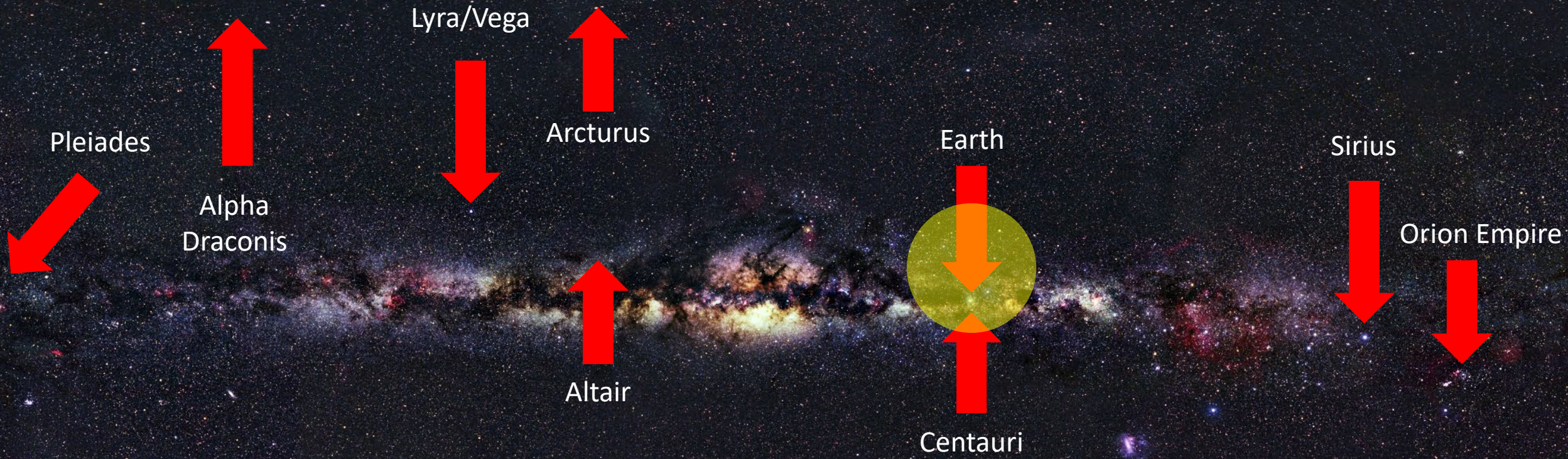

75,000 years ago Earth passed through the tail of a comet which dramatically cooled tropical Lemuria killing many people. A new civilisation was developing in Atlantis in the Atlantic Ocean [2,9](#)



# A Galactic Human Journey

Approximate Earth time:  
50,000 years ago [2,3](#)

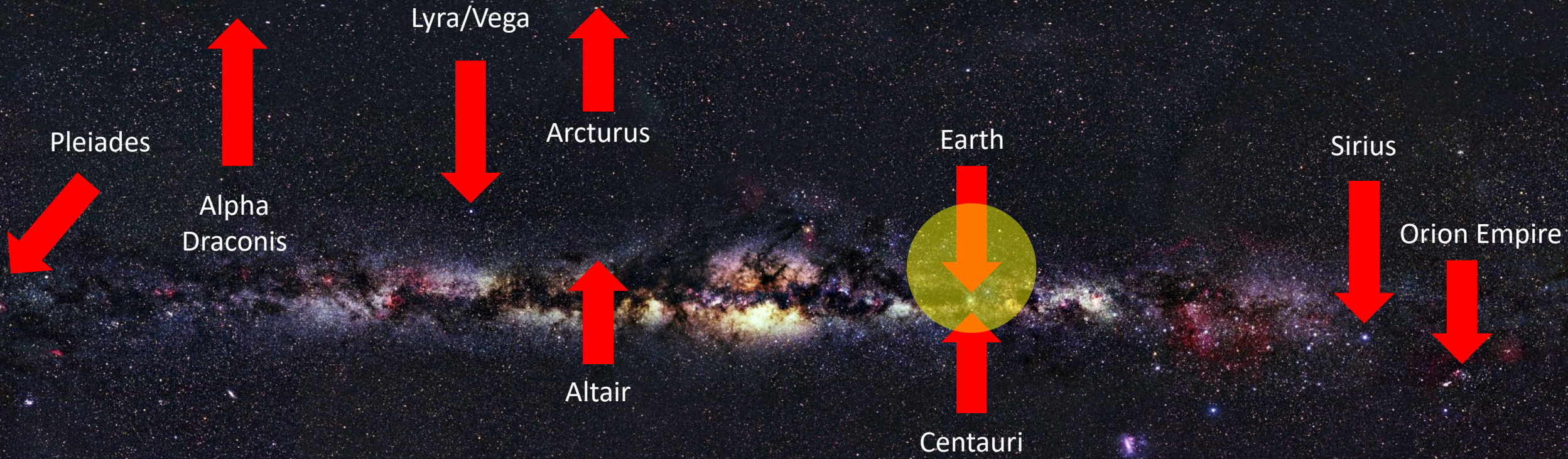

50,000 years ago cataclysms caused large areas of western Lemuria to sink while Atlantis largely survived. Lemurian survivors moved to Australia, Indonesia and India [2, 3](#)

# A Galactic Human Journey ([Atlantis Video](#))

Approximate Earth time:  
40,000 years ago [2,3](#)

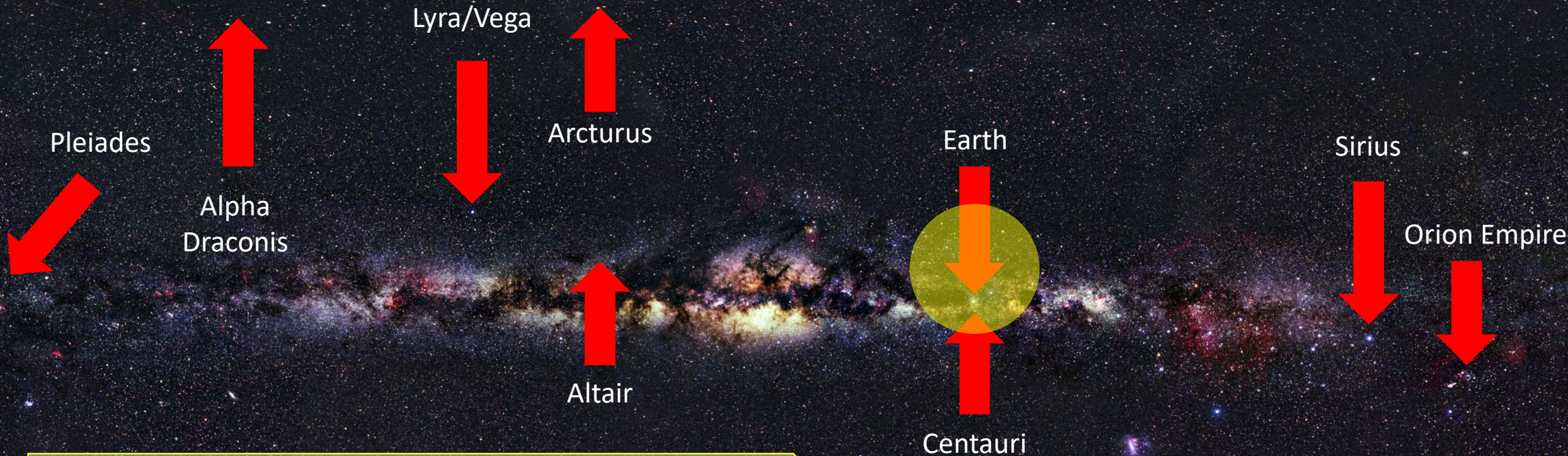

The Atlantean civilisation became technologically advanced. They invented a single energy generator based on crystals that powered their civilisation. [2, 3, 7](#)  
A group of Atlanteans traded this crystal technology for Orion military equipment and propulsion systems. [2](#)

Genetics:  
Atlanteans were a mix of Pleiadean, Orion and Draco genetics and culture. [2](#)

# A Galactic Human Journey

Approximate Earth time:  
30,000 years ago [2,3](#)

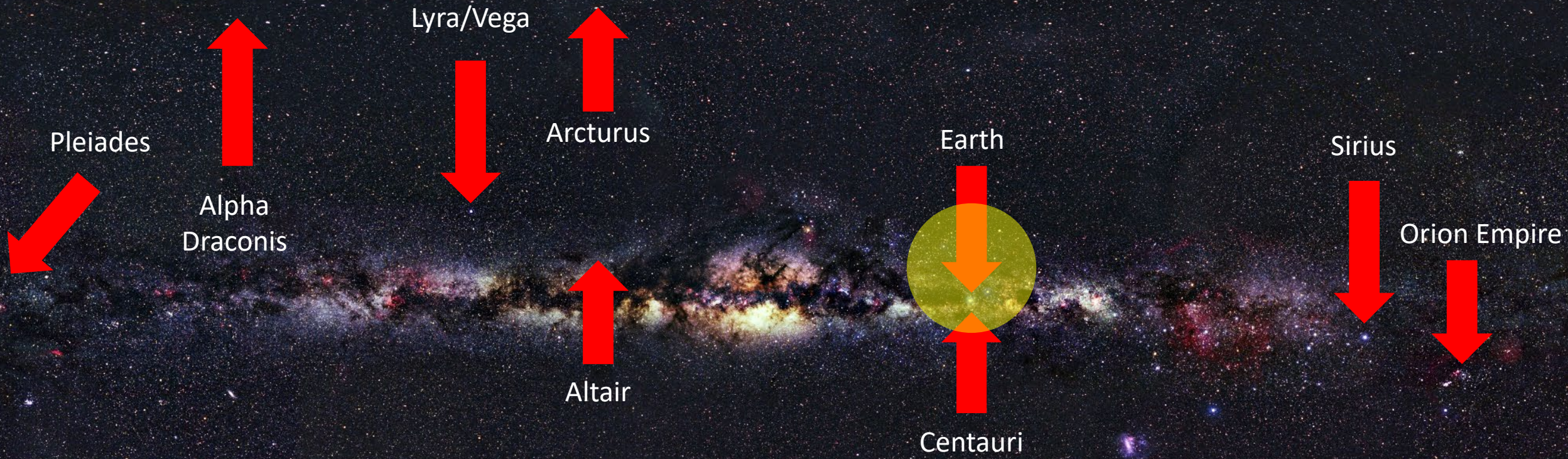

30,000 years ago Atlanteans attempted to use their crystal energy source for military purposes. Miscalculations resulted in a catastrophic explosion that destroyed much of Atlantis and the remainder of Lemuria. [2,3](#)

# A Galactic Human Journey

Approximate Earth time:  
30,000 years ago [2,3](#)

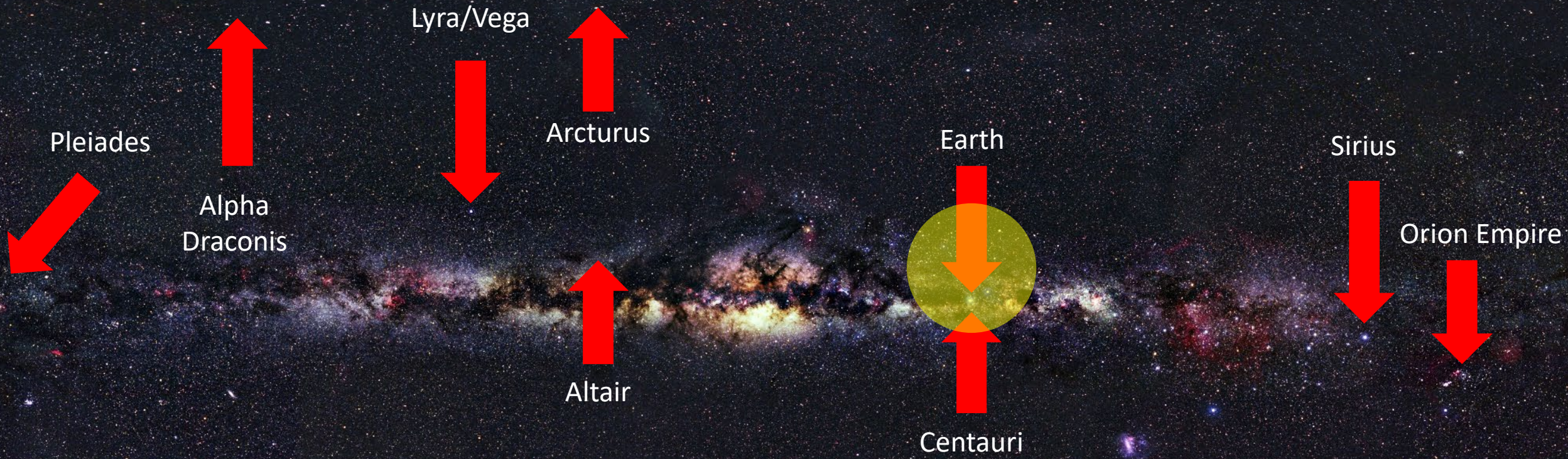

Massive tsunamis killed millions of people around the planet. A few thousand Atlanteans escaped in airships and landed in Central and South America and Egypt. [2,3,7](#)

# A Galactic Human Journey

Approximate Earth time:  
12,000 years ago [2,3](#)

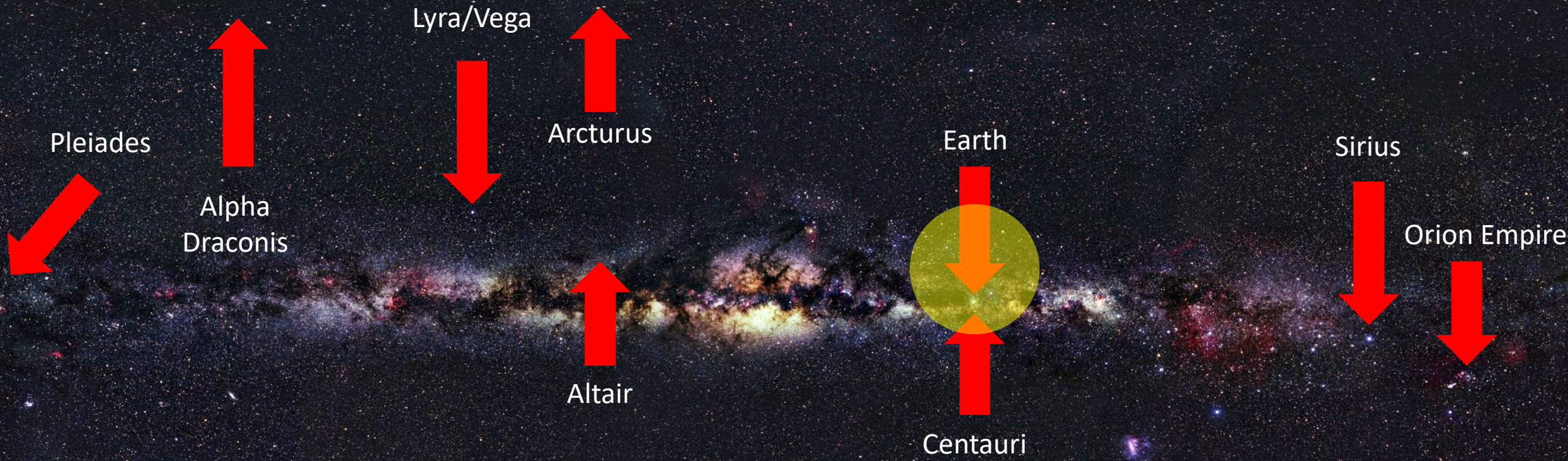

Atlanteans accidentally caused the final sinking of the last remnant of Atlantis while attempting to rebuild a crystal power generator. [2,3](#)



# A Galactic Human Journey

Approximate Earth time:  
7,500 years ago [2](#)

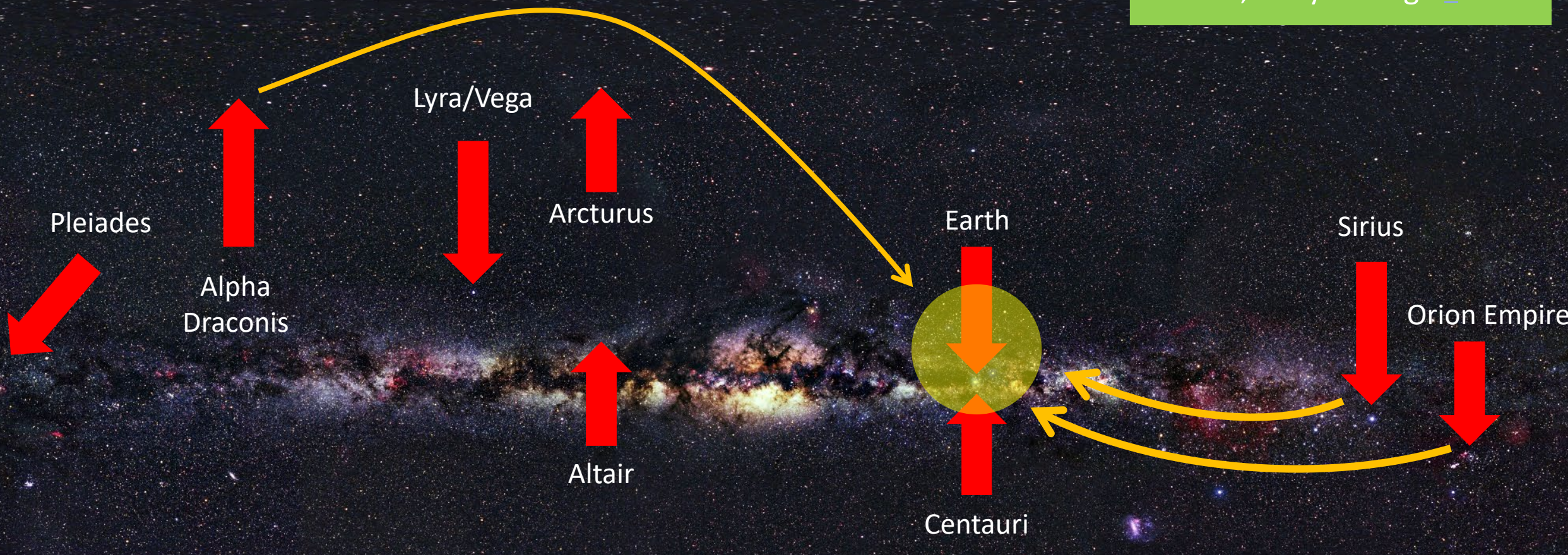

Sirians with technology, psychic ability and inflated egos arrived and became the gods and gurus of the ancient world. They were joined by Orions and Dracos who were interested in enslaving Earth populations. [2, 7, 10](#)

Genetics:  
Interbreeding resulted in  
hominoid DNA degradation. [2](#)

# A Galactic Human Journey

Approximate Earth time:  
4,000 years ago [2](#)

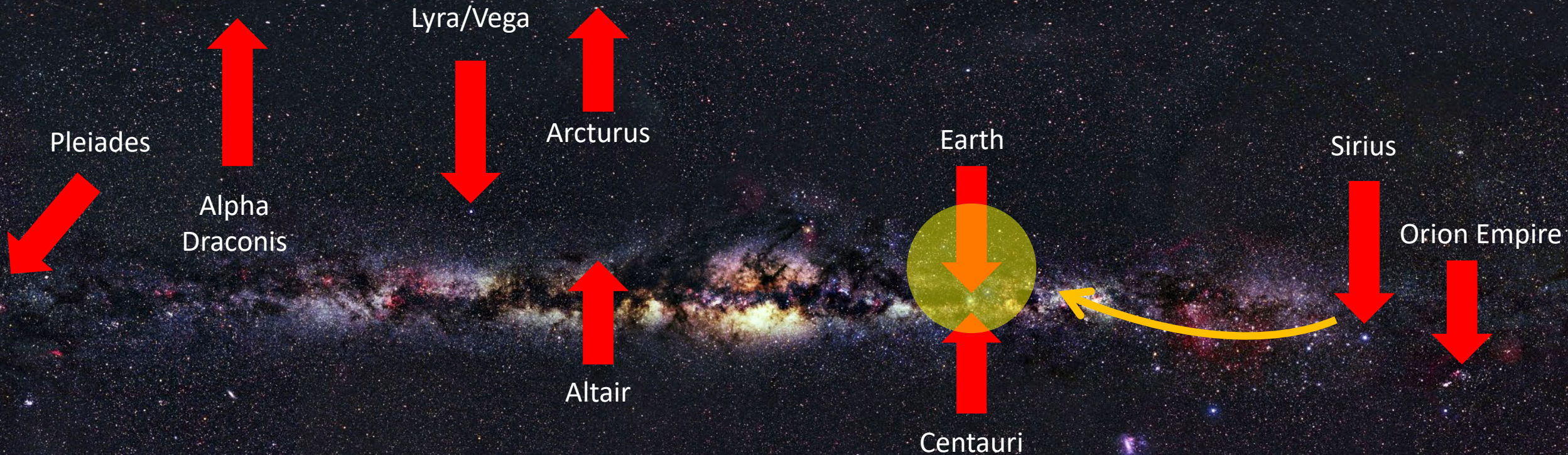

More Sirians arrive to become gods, kings, priests and Pharaohs of Egypt. [5](#), [10](#)  
They also reincarnated as shepherds, stonemasons or tailors to influence culture in less dramatic ways. [10](#)



# A Galactic Human Journey

Approximate Earth time:  
2,000 years ago [3,5](#)

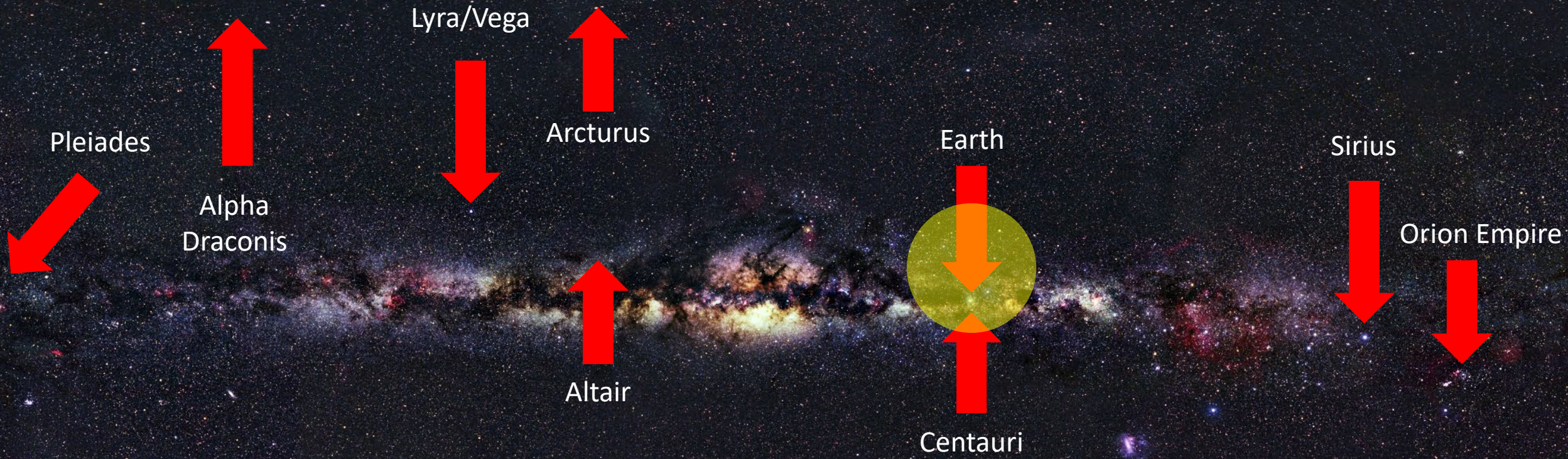

The **Cosmic Christ** incarnates as Jesus (Jeshua ben Joseph) through the Essene community. [3,5](#)



# A Galactic Human Journey

Approximate Earth time:  
1,000 years ago [10](#)

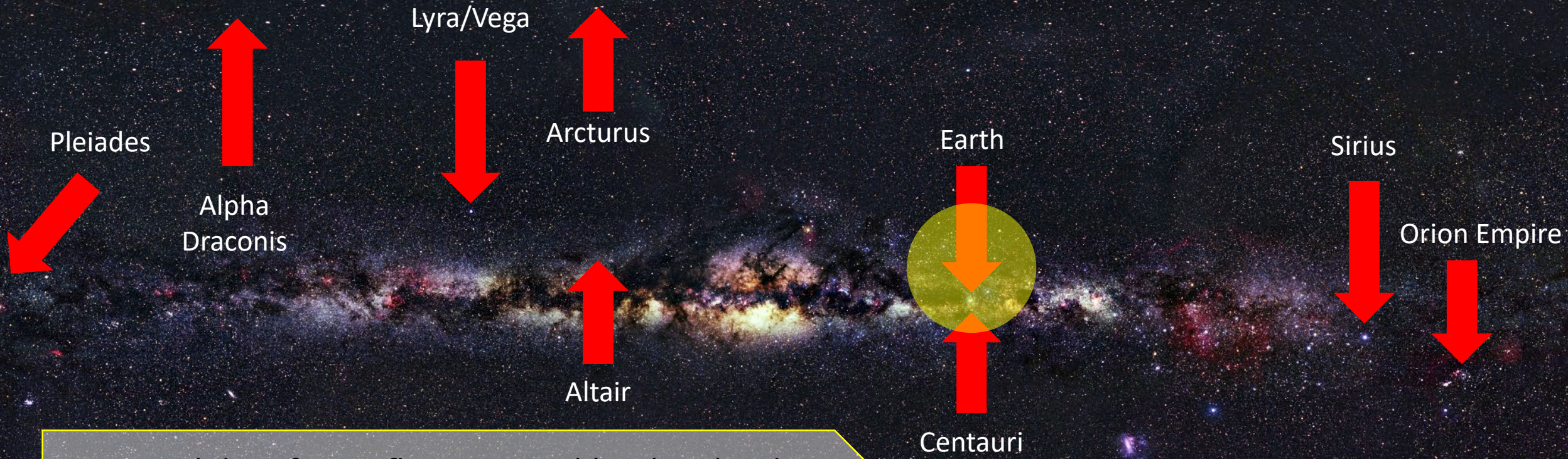

Sirians withdraw from influencing Earth's cultural and political affairs during the Middle Ages. This influence was largely positive by **'service to others' Sirians** in Religions and Mystery Schools although occasionally **'service to self' Sirians** infiltrated these organisations. [10](#)



# A Galactic Human Journey ([Alien Agenda Video](#))

Approximate Earth time:  
1940s [1](#), [2](#), [10](#)

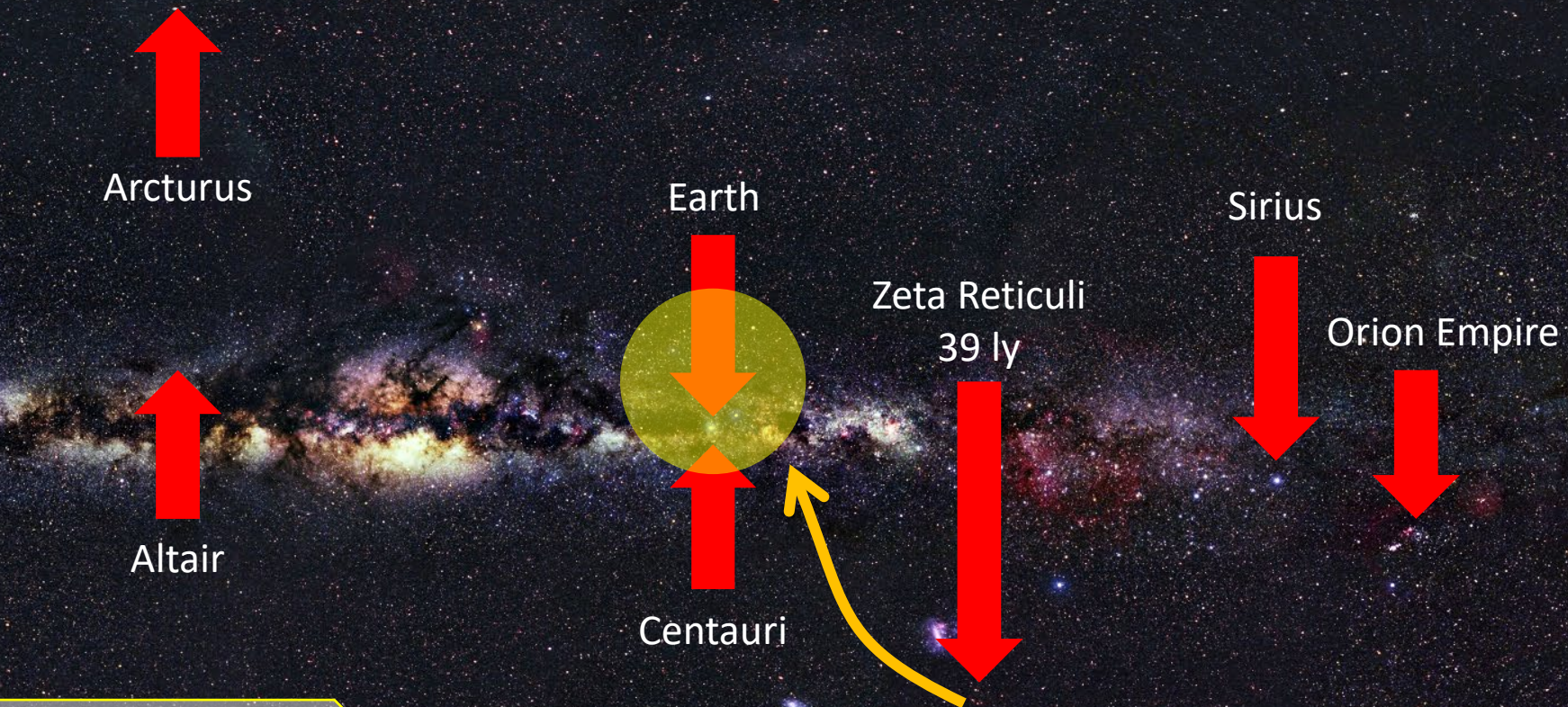

Two different groups from the Zeta system (Greys) come to Earth - largely from the 1940s when Earth developed atomic weapons. [1](#), [2](#), [10](#)  
Image of one Zeta star race: [8](#)

Genetics:  
One Zeta group was in danger of going extinct. [2](#), [10](#)

# A Galactic Human Journey

Approximate Earth time:  
1940s [1](#), [2](#), [10](#)

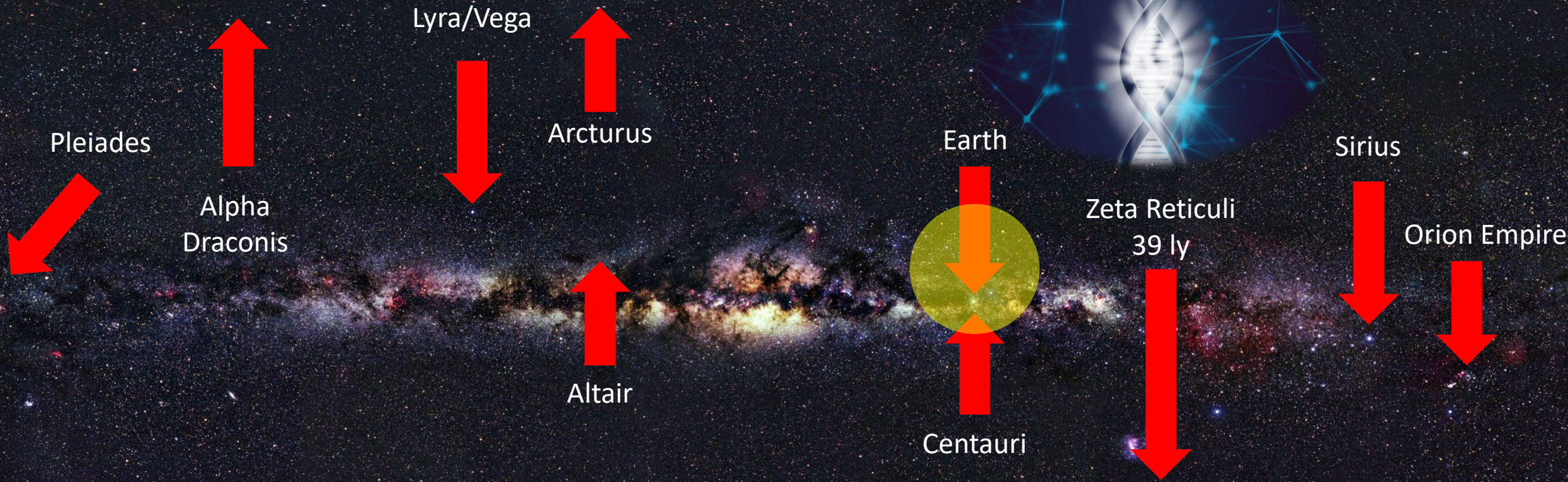

Zetas (Greys) from Zeta Reticuli were originally from the planet Apex in Lyra, which they destroyed with pollution and warfare. They survived by going underground [1](#), [2](#), [10](#)

Genetics:  
Human DNA and hybrid breeding (involving 'abductions') was used to save a Zeta race from extinction. [2](#), [10](#)

# A Galactic Human Journey

Approximate Earth time:  
1945 [1,2,5](#)

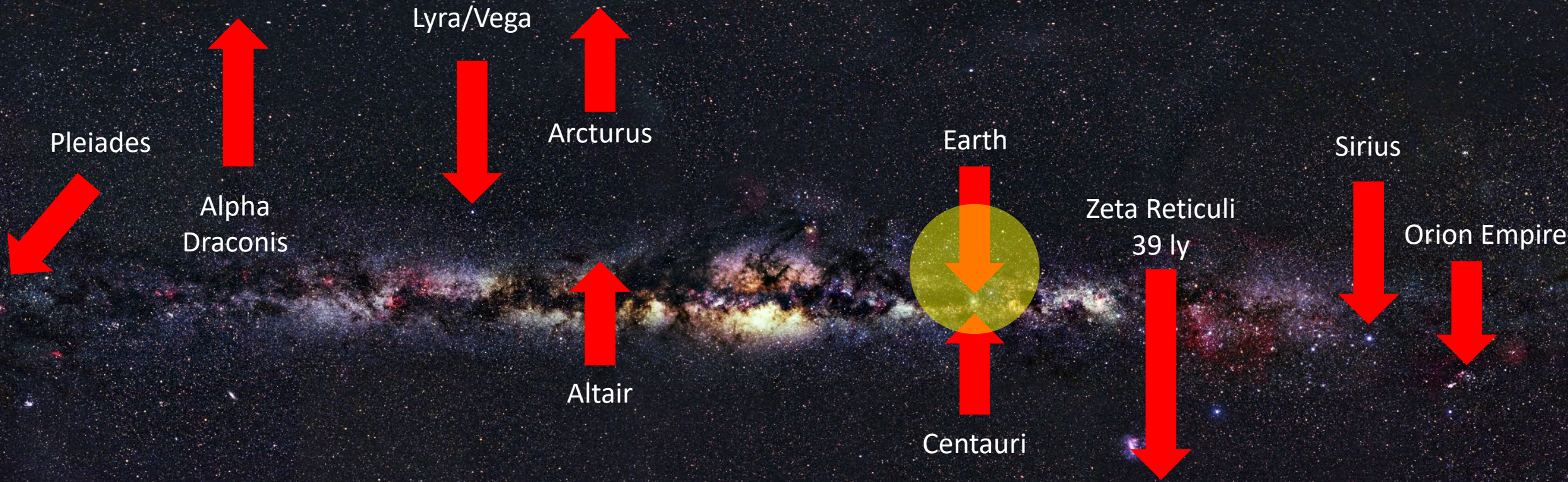

A number of star beings became concerned about atomic tests and environmental degradation on Earth and came to watch - and in some cases help. [2, 5, 7, 10](#)

Genetics:  
ETs also became interested in how human DNA was changing and becoming more responsive to higher frequencies. [2, 10](#)

# A Galactic Human Journey

Approximate Earth time:  
1945

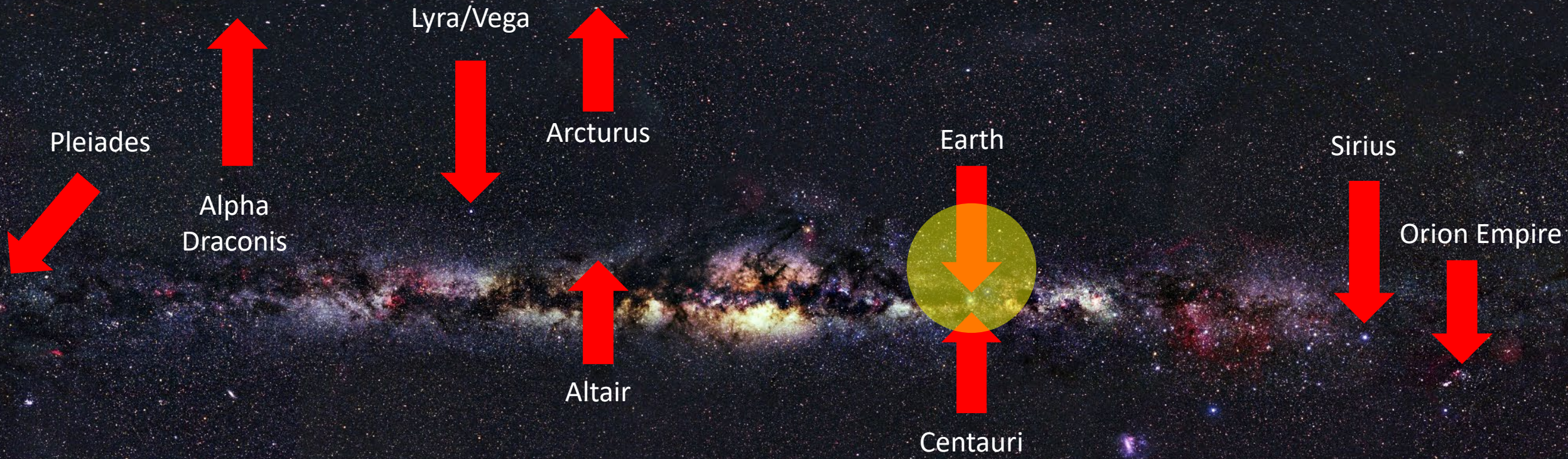

Some secret Earth organisations negotiate with small groups of **'space pirates'** - rebellious ETs that may have been ostracized from their native civilisations. Space pirates visit star systems looking for valuable resources. [9](#)





# A Galactic Human Journey

Approximate Earth time:  
1945

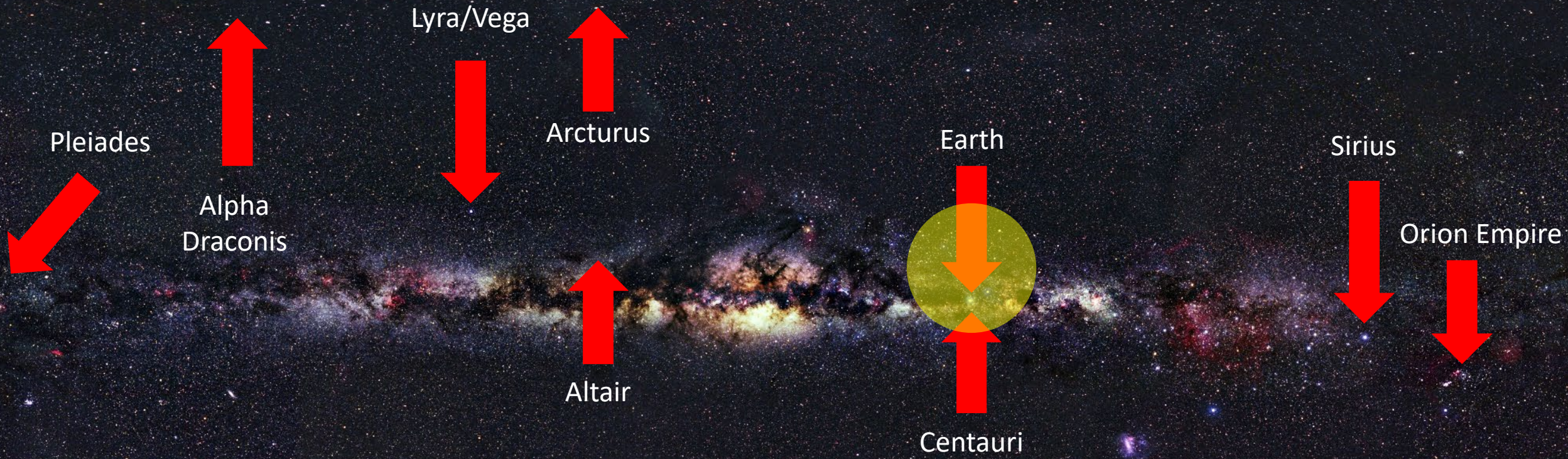

Some **'service to self'** ETs began **secret contact** with some Earth governments in the late 1940s. These ETs demanded that their presence not be revealed to the public. [7, 10](#)

# A Galactic Human Journey

Approximate Earth time:  
1945 [5](#)

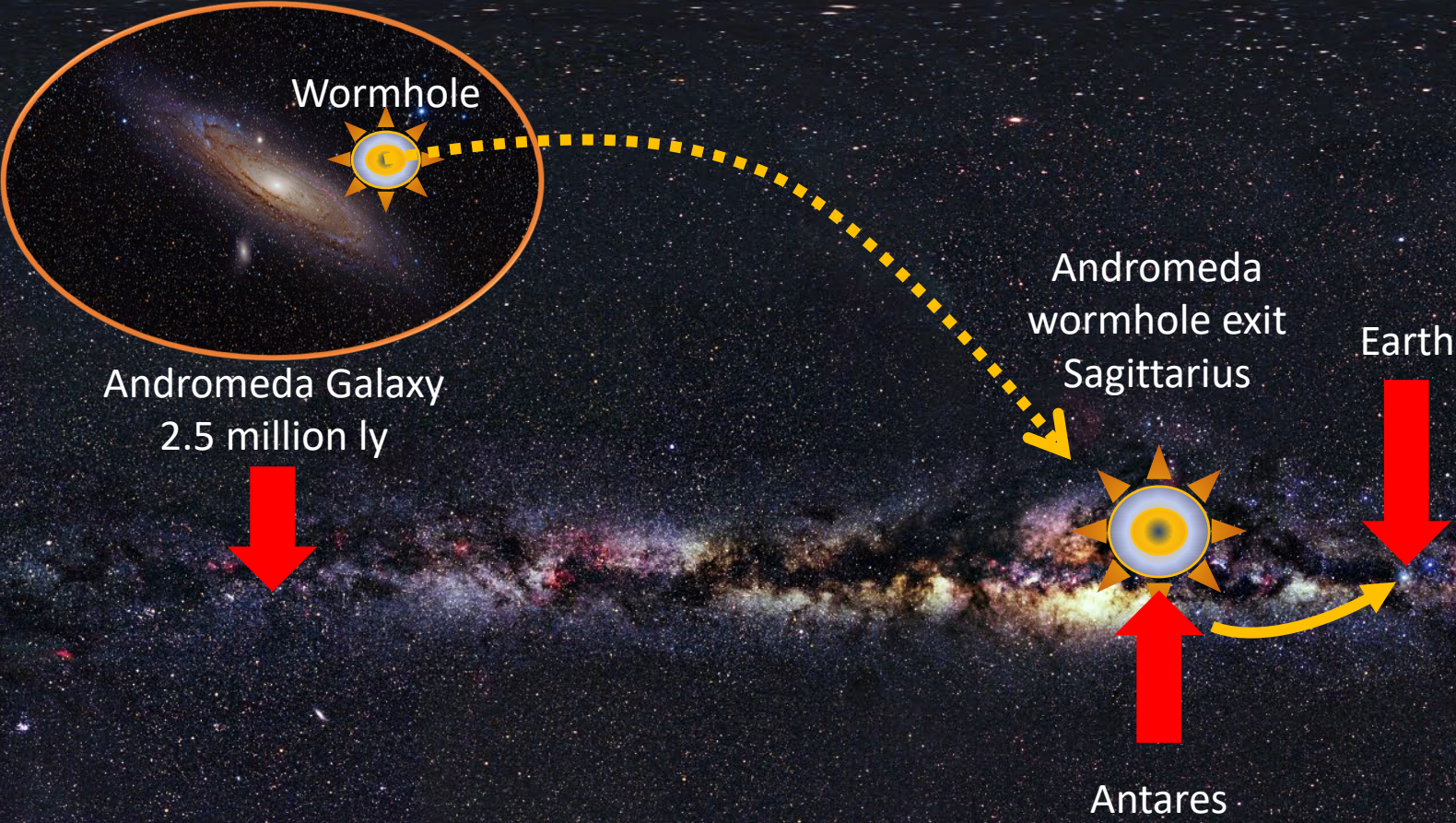

Andromedans have helped prevent nuclear disaster on Earth several times since 1945. They've been visiting for thousands of years via a wormhole/stargate/portal from the Andromeda Galaxy to Antares. [5,9](#)  
Antares is home to high density beings and a gateway to other galaxies. [9](#)

Source: [Andromeda Galaxy](#)

# A Galactic Human Journey

Approximate Earth time:  
1950 5

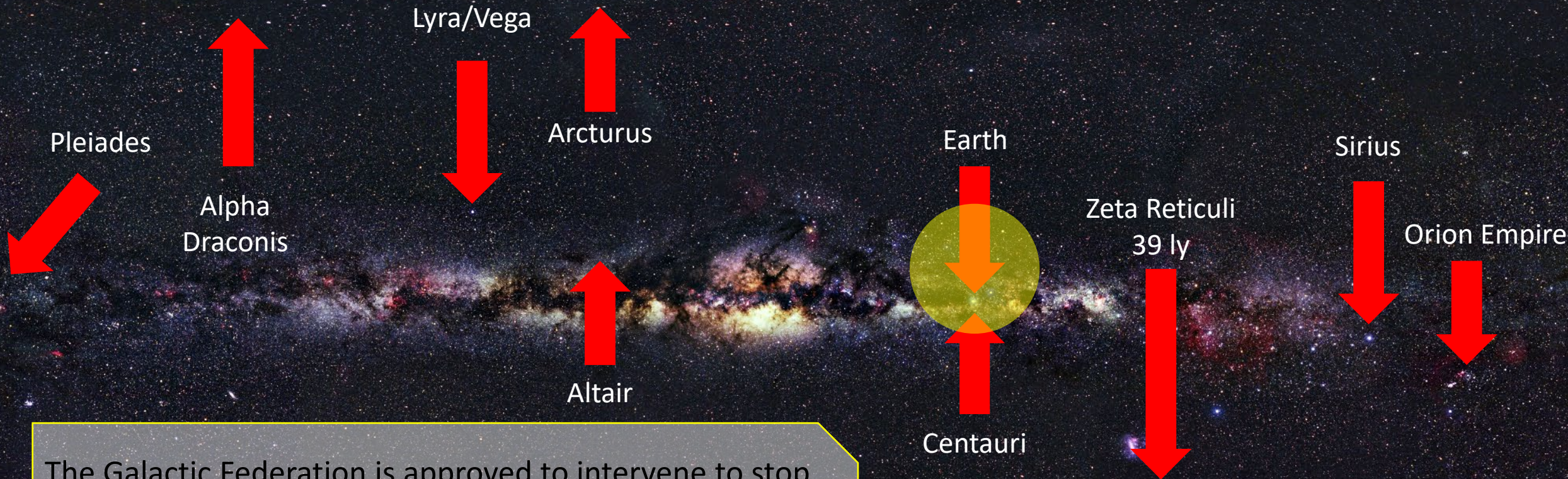

The Galactic Federation is approved to intervene to stop humanity from destroying itself. Steps are taken to prevent disaster caused by atomic testing, nuclear accidents, rogue use of WMD, and the triggering of cataclysmic earthquakes and volcanoes. [5,7](#)

# A Galactic Human Journey

Approximate Earth time:  
1995 5

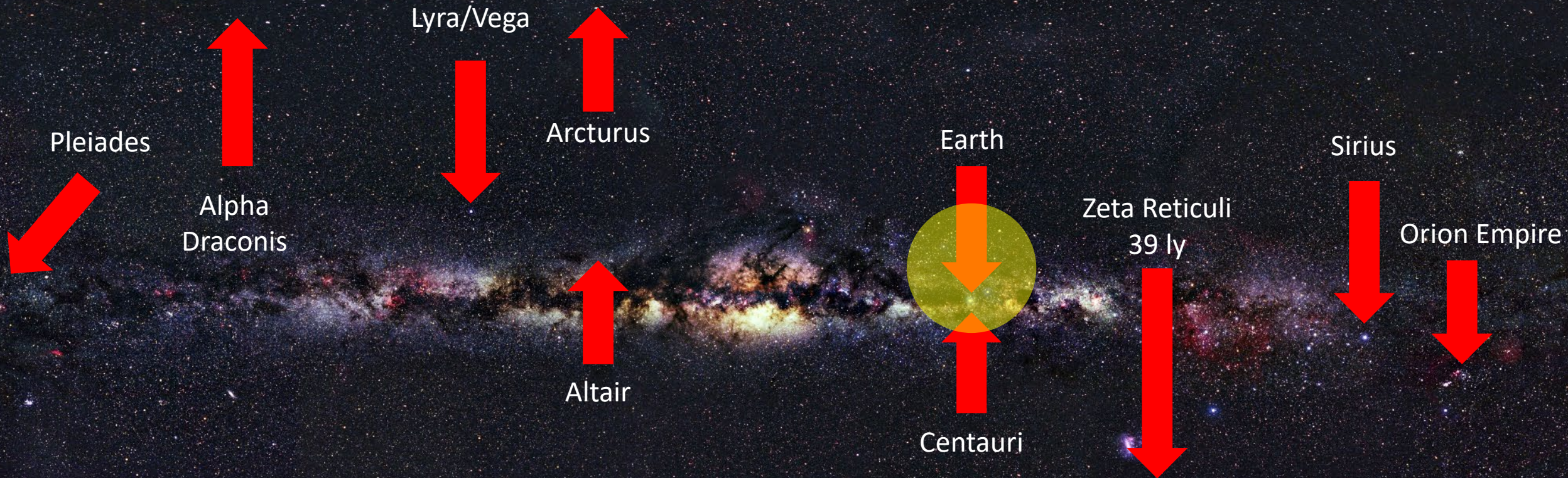

The Zetas successfully complete their DNA and hybridisation programs conducted largely from 1945 - 1995. 5

Genetics:  
Zeta race is saved from extinction. 5



# A Galactic Human Journey

Approximate Earth time:  
1995 5

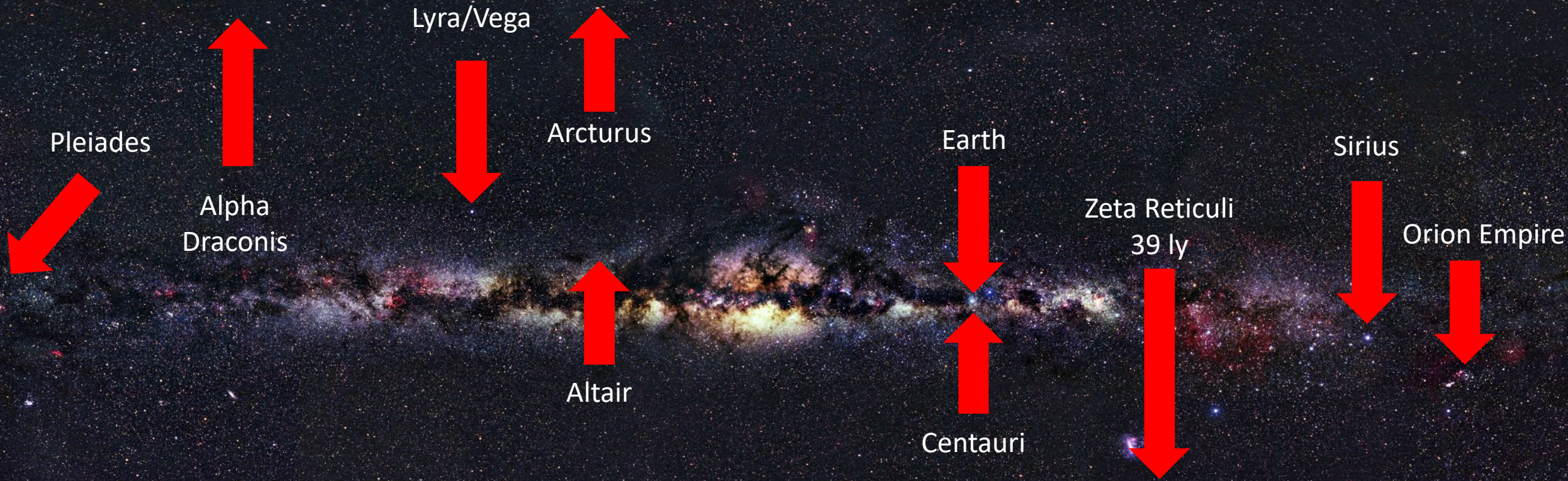

In the mid 1990s a new Galactic Treaty began that resulted in star races originally opposed to the Galactic Federation transforming their societies, and in many cases joining the Federation. 7

Secret Contracts:  
Star races that made self-serving deals with secret Earth organisations stop cooperating with them. 7

# A Galactic Human Journey

Approximate Earth time:  
1990s

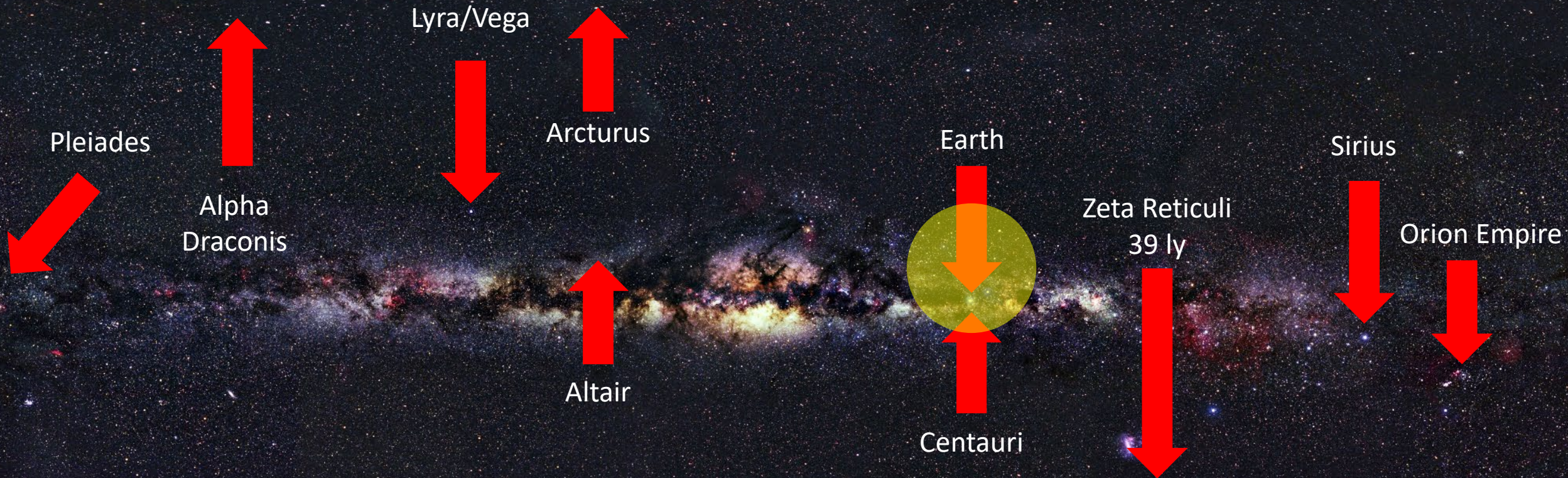

Many ETs decide to work less physically with humans choosing to assist instead through the subconscious (dreams, intuition), telepathic communication (channels, psychics) or reincarnation (starseeds). [1](#), [2](#), [5](#), [9](#), [10](#)



# A Galactic Human Journey

Approximate Earth time:  
2000s

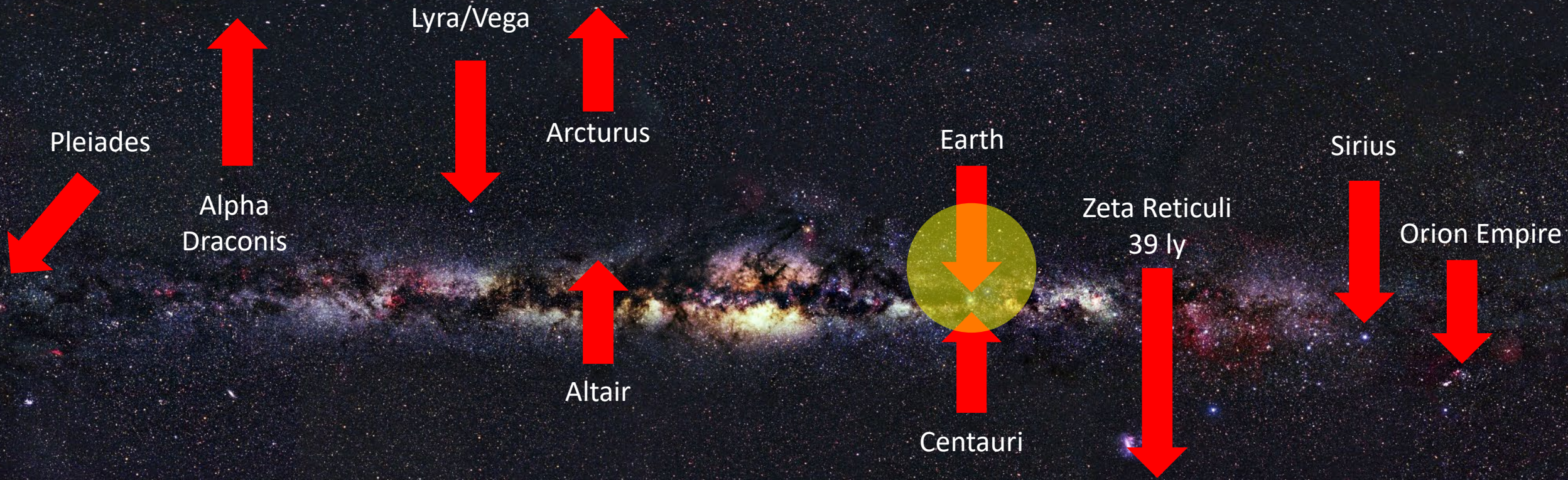

A few 'service to self' ETs conned governments to do their bidding. This deception was strengthened when governments continued to deal with ETs in secrecy. Some organisations are still complicit in this secrecy and deception. Some governments and groups are slowly working towards '**disclosure**' however not everyone agrees that this is a good idea. [10](#)

# A Galactic Human Journey

Approximate Earth time:  
2010s



Various human-alien **hybrid programs** have been operating for millennia and particularly from the 1940s to the mid 1990s. **Hybrid children** have been growing up on motherships orbiting Earth as well as on Earth itself. [5](#), [11](#)





# A Galactic Human Journey

Approximate Earth time:  
2010s



Some 'hybrids' born on Earth often have ongoing contact with hybrids and star family beings on motherships. Other hybrids may not be aware they are hybrids until contacted by star family beings later in life or 'awakened' through personal experience. [11](#)

# A Galactic Human Journey ([Dimensions and Ascension Video](#))

Approximate Earth time:  
2010s

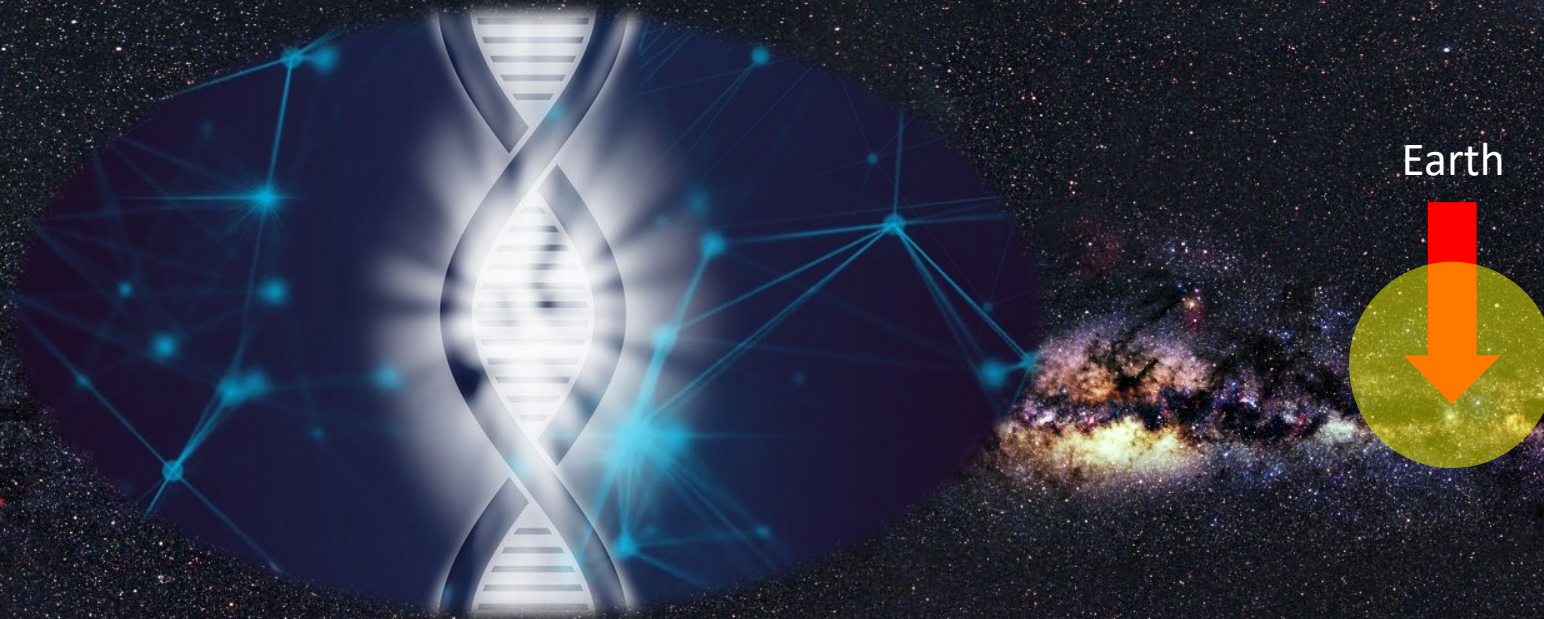

Hybrids interviewed over the last two decades often have a common mission on Earth

- To help anchor higher 5<sup>th</sup> density frequencies on Earth and aid the evolution of consciousness
- Act as a bridge between ETs and humanity – to act as ambassadors
- To be of service to individuals, humanity and Mother Earth [11](#)

# A Galactic Human Journey

Approximate Earth time:  
2020s

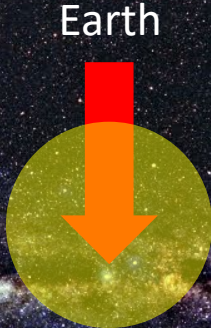
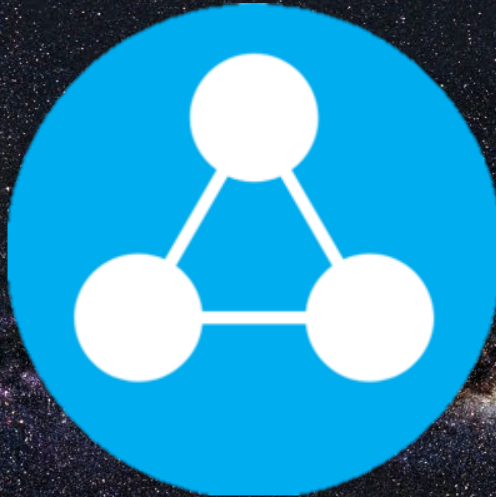

## Close Encounters of the 5<sup>th</sup> Kind: Contact Has Begun

Many groups around the world are using a **CE-5 contact protocol** to initiate contact and communication with ETs. Some believe this contact process forms an increasingly large and meaningful part of a current alien disclosure to humanity.



# A Galactic Human Journey

Approximate Earth time:  
2000-2020s

## Disclosure of the Presence of ETs Over the Last 20 Years

1. Some governments have released information
2. Citizens have run disclosure events with whistle-blowers
3. Investigative journalists have published research
4. 'Contactees' have received messages from ETs and EDs
5. Hybrid children/adults have become more public
6. ETs and EDs have established telepathic channels



# Some Star Systems involved in this Galactic Human History

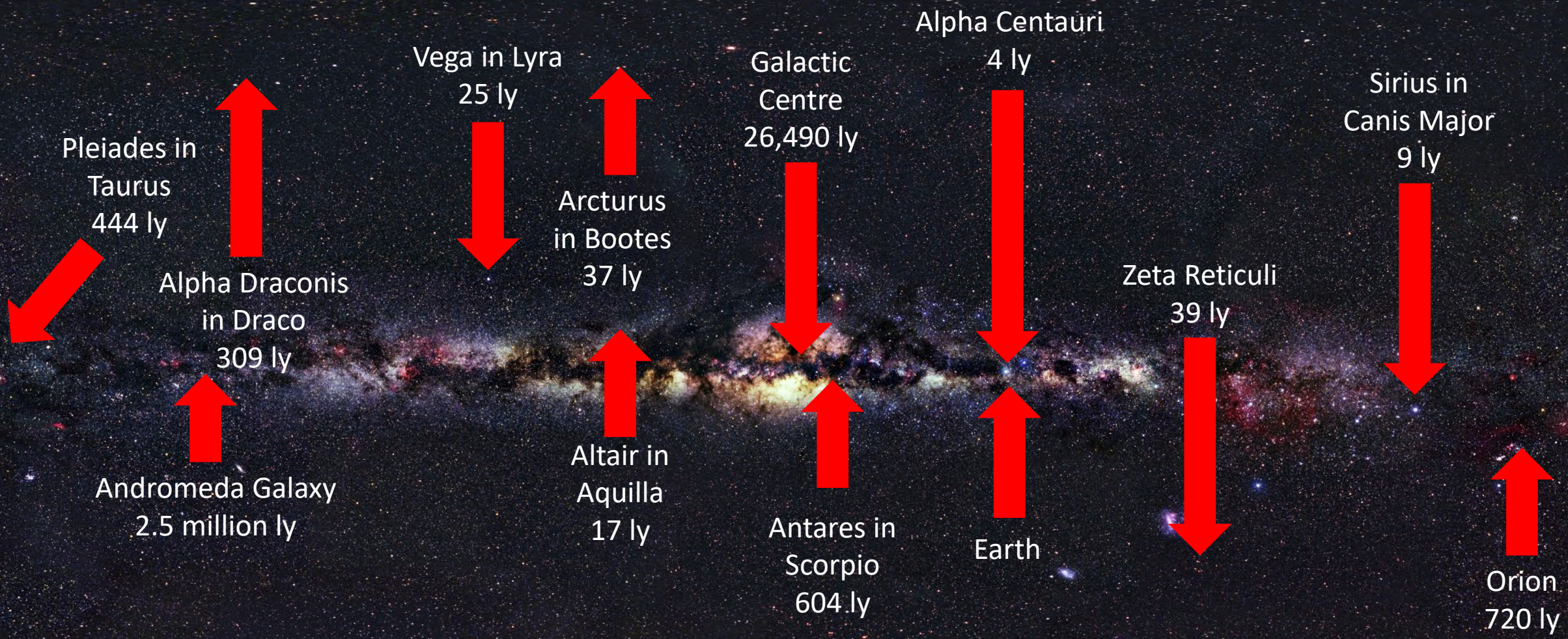

# Current Density of some Star Races connected with Earth 6

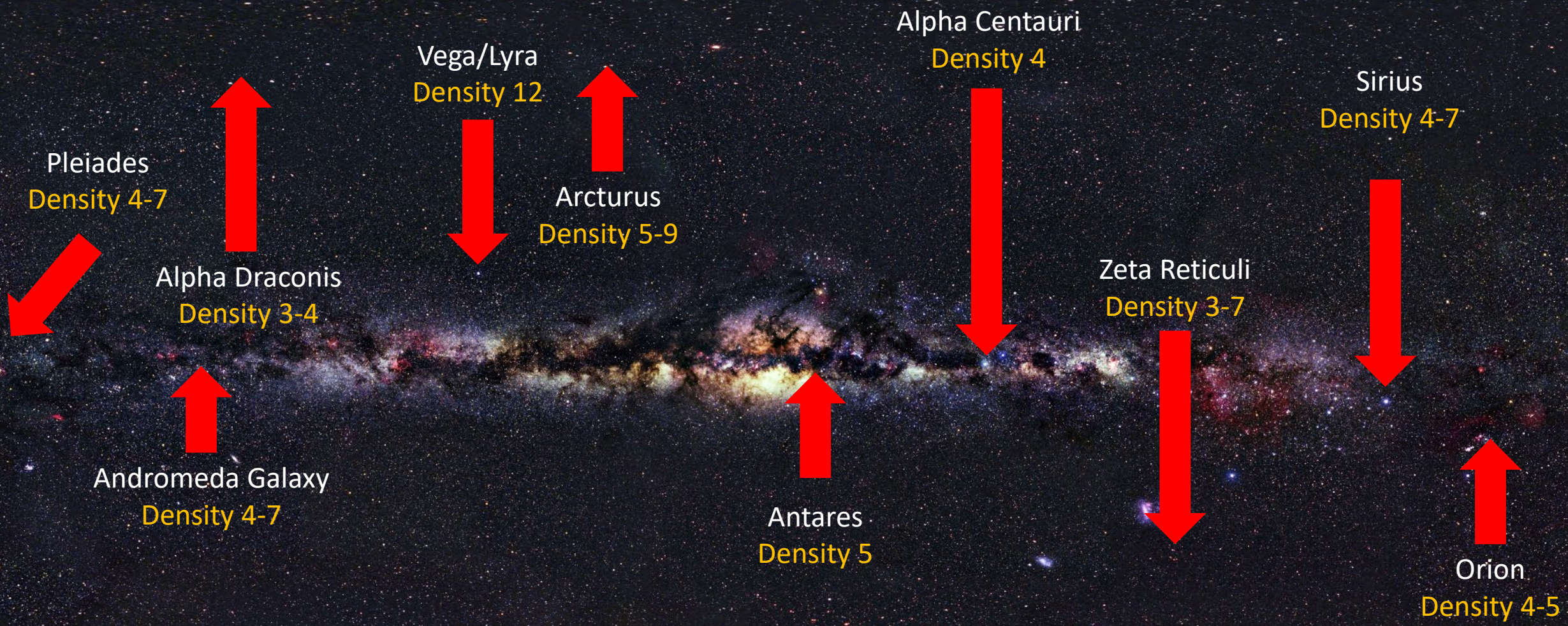

# Current Density of some Councils connected with Earth 6

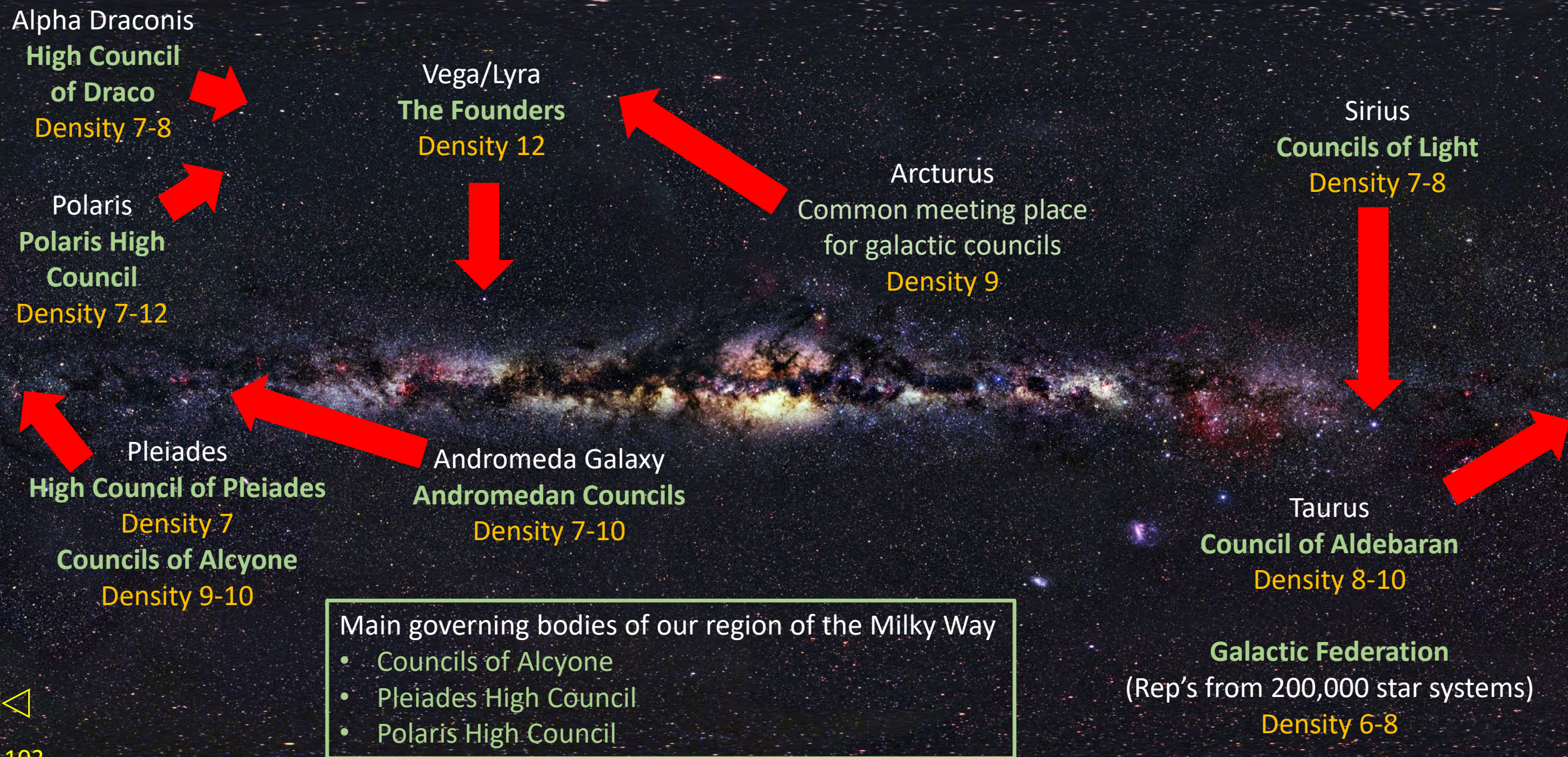

# Sources -1

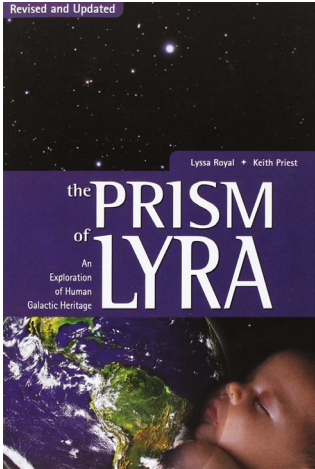

1. Royal, Lyssa & Priest, Keith. [The Prism of Lyra: An Exploration of Galactic Human Heritage](#). Light Technology Publishing, 2011

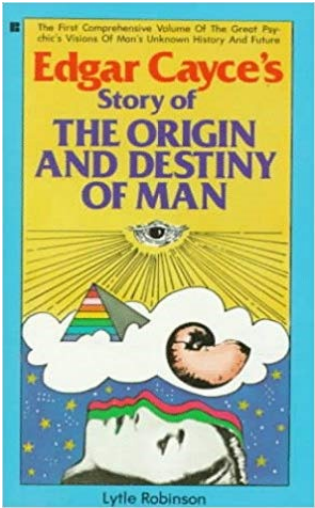

3. Robinson, Lytle. [Edgar Cayce's Story of the Origin and Destiny of Man](#). Berkley Publishing, 1972

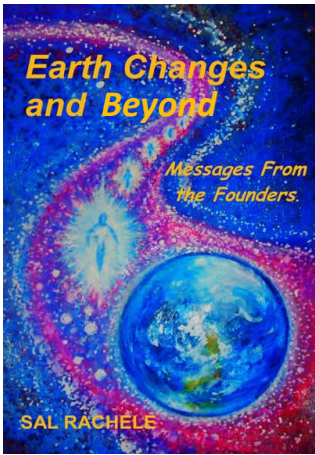

2. Rachele, Sal. [Earth Changes and Beyond: Messages from the Founders](#), 2016

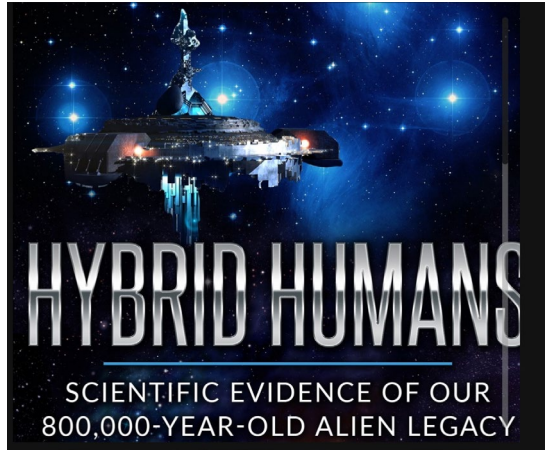

4. Fenton, Daniella. [Hybrid Humans: Evidence of our 800,000 Year-Old Alien Legacy](#). 2018





# Sources - 2

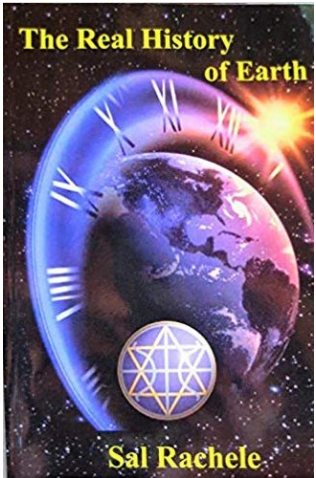

5. Rachele, Sal. [The Real History of Earth](#), 2015

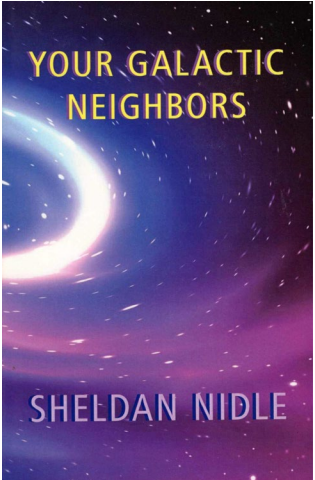

7. Nidle, Sheldon. [Your Galactic Neighbors](#), 2005

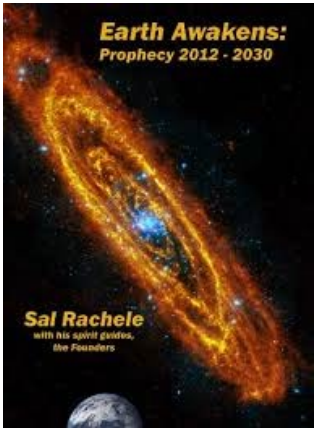

6. Rachele, Sal. [Earth Awakens: Prophecy 2017-2030](#), Second Edition 2017



8. Piperon. [The Star Races](#), 2014-2019

© Images used with permission



# Sources - 3



9. Solaris, Debbie. [Galactic History](#), 2019  
(Accessed Jan 2020)

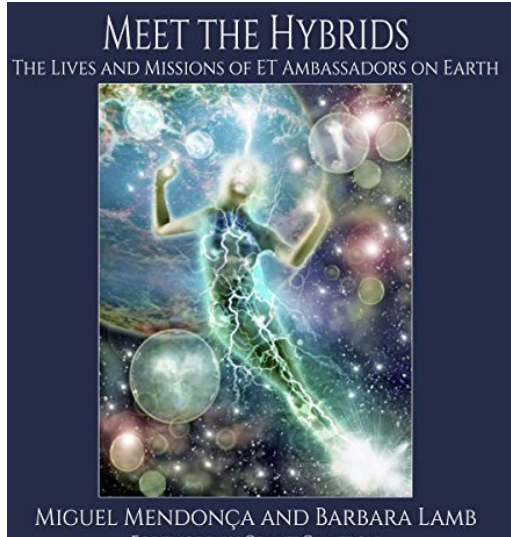

11. Mendonça, Miguel & Lamb, Barbara. [Meet the Hybrids: The Lives and Missions of ET Ambassadors on Earth](#), 2015

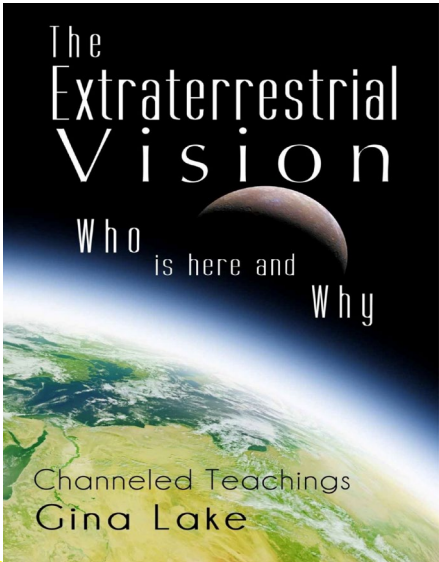

10. Lake, Gina. [The Extraterrestrial Vision: Who Is Here and Why](#), 1993  
(with 2011 preface)

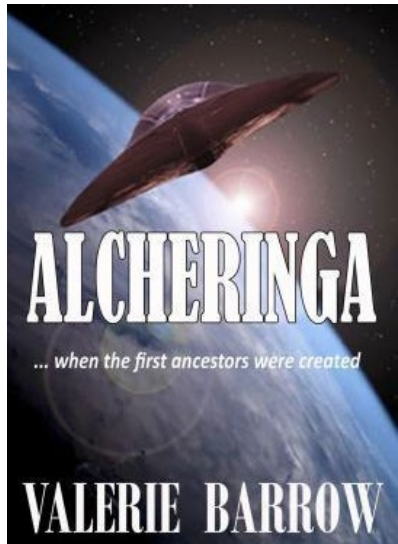

12. Barrow, Valerie. [Alcheringa: When the First Ancestors Were Created](#), 2014

# Sources - 4

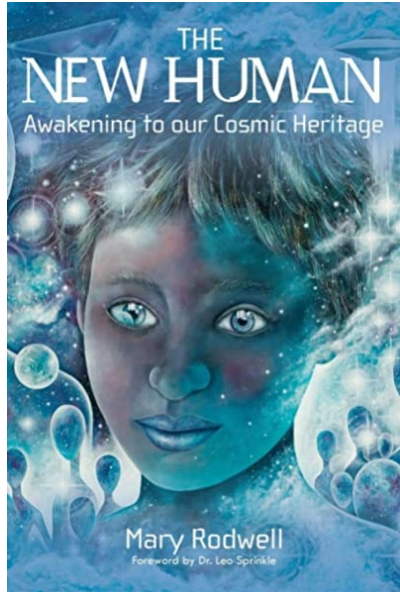

13. Rodwell, Mary. [The New Human: Awakening to our Cosmic Heritage,](#) 2016

Copyright 2021  
This work is Creative Commons BY 4.0

This work contains copyright, public domain and CC BY 4.0 content as indicated.

The Star Races images are used with written permission of [Piperon](#).

